Three Thousand Circulation.

The Gazette's circulation is 3,000 copies weekly. According to a generally accepted rule this means 15,000 readers. Advertisers, consider this fact.

The Bucks County Gazette.

Bristol Has 10,000 Population

Bristol is the Metropolis of Bucks County and the Gazette is its most progressive newspaper and exceeds all county newspapers in circulation except one.

VOL. 40. NO. 19 BRISTOL, BUCKS COUNTY, PA., FRIDAY, DECEMBER 13, 1912. PRICE THREE CENTS

A Trip to Washington

Christmas Holiday Tour

Thursday, December 26, 1912

ROUND-TRIP FARE FROM BRISTOL

$10.05 $12.05 $13.05

According to Hotel Selected
Proportionate Fares From Other Points

Three Day Trip All Necessary Expenses

Visiting all the principal points of interest at the National Capital
Similar Tours, January 16, February 6, 20, March 20 April 3, 17, May 1 and 15, 1913.

Full information and tickets may be obtained of Ticket Agents or JAS. P ANDERSON, Assistant General Passenger Agent, Philadelphia, Pa.

Pennsylvania Railroad

MAKE IT A POINT

TO LOOK OVER OUR

Christmas Gifts

that are especially adapted and designed for the little ones.

Toys, Games, Books, Novelties, Ties, Gloves, Handkerchiefs, Suspenders, Garters, Arm Bands, Sweater Coats, Linen Table Sets, Table Cloths, Napkins, Towels, Scarfs and Shams, Aprons, Head Scarfs, Knit Jackets, Kayser's Leatherette Gloves, Fabric Gloves, Kid Gloves, Mesh Bags, Vanity Bags, Velvet Bags, Leather Bags, Purses and Pocket Books, Jewel Cases, Fiberloid and Silver Toilet Sets, Lace Pins, Cuff Pins, Belt Pins, Bar Pins, Bracelets, Scarf Pins, Cuff Links, Silk Hosiery.

We still have a few sets of

CHILDREN'S FURS

Mrs. T. Brownlee

555 Bath Street.

Christmas Gifts at Pearson's.

Silk Waists, made to our own order,	$2 00
White Waists, button fronts and backs, at (One in a box)	$1.00
Ladies' Fancy Belts in boxes,	25c
Ladies' and Men's Hankerchiefs,	5c up to 50c
Special—6 Fancy Handkerchiefs in a box,	25c to $1 00
Ladies' Fancy Neckwear and Collars,	25c to 50c

Ladies' White Aprons, Silk Garters, Belt Pins, Ruching, Lace Collars, Belts, Silk Ties, Handkerchiefs, Combs, Men's Neckties, Suspenders, all in fancy boxes.

A full line of House Dresses, Sweaters, Kid Gloves, Night Robes, Hosiery and Underwear.

R. R. PEARSON

310 Mill Street, Phone 172 L. Bristol, Pa.

NOVELTIES

We Have the Stock That is Different. You can't find them elsewhere, as they are originated and made HERE.

Hand Colored and Mounted Calendars, Silk Ties, daintily decorated; Water Color and China Novelties, from 25c to $2.00. Beautiful Hand-Painted Plates and Olive dishes, $1.50 to $2.25.

Sachets and Christmas Booklets, Tags, Stamps, etc.

SERRILL DOUGLASS

PRESCRIPTION DRUGGIST

Dorrance & Wood Sts. Bristol, Penna.

PHONE 35 A

XMAS & NEW YEAR'S CAKES ELABORATELY DECORATED

We will make a specialty this year of baking cakes especially to your order, from one pound up.

Let us bake your Xmas pies this year, large or small sizes

All kinds of "roasting" done in our bakery at short notice.

Fancy cakes of every description for that "Holiday Feast"

Prompt delivery to all parts of the town.

AXEL SWAIN

204 MILL STREET (Phone 118 L) BRISTOL, PA.

NEWTOWN NEWS

The Misses Davis of Huntingdon Valley, are guests of Miss Sarah W Hicks

The evening Five Hundred Club met last Friday with Mr and Mrs. Louis Buckman

The Epworth League of the M E church held its monthly social and business meeting at the home of Miss Packer, Monday evening

The children of the Loyal Temperance Legion are packing boxes of jelly toys and books, to be sent to a Philadelphia mission about Christmas time

The W. C T U conducted its annual Christmas sewing meeting Thursday afternoon, at the home of Mrs Isaac Vanartsdalen. At this meeting a social time is enjoyed while needles fly making warm and useful garments for the needy, both in Newtown and Philadelphia

The Newtown Artesian Water Company is having another eleven inch well bored

Mrs. Charles Pugh last week fell and broke her right wrist

Mr and Mrs. Horace Hogeland are again occupying their house on South Chancellor street, which has been undergoing extensive repairs and improvements

Joseph B. Tomlinson, a student at Williamson school has been home visiting his mother during the fall vacation

Frank Sutton, one of Newtown's talented young men, received seventeen dollars in prizes for paintings which he exhibited at the recent Trenton Fair

The three members of the State Constabulary, who have been located in Newtown during the past year have been transferred to Langhorne

The Parent Teachers meeting for the month of December was held in the high school rooms Tuesday evening Theodore C Search gave an address on the work of the School of Industrial Art in Philadelphia of which he is president Prof Vail of George School gave an interesting talk on playgrounds Principal Eby, of Newtown, entered the discussions Some excellent music completed a most instructive and enjoyable evening.

Commander Theodore C Fenton, a former Newtown man, has been transfered from Washington, D C, to the Philadelphia Navy Yard, as President of the General Court Martial.

Edgely Etchings.

Monroe Barton, of Bristol, was the guest of friends at Headley Manor on Sunday

Mrs Mary Remine, of Elizabeth, N J, is spending a week with her son, William M Remine, at Edgely

Mr. and Mrs. S. S Kensil, of Philadelphia, were Sunday visitors with relatives at Edgely

John E Sowden, of Philadelphia, was the guest of Riverview friends on Sunday

The Edgely Euchre Club met at the home of Mr and Mrs. William M. Remine last week and spent a very pleasant evening The prizes were won by Mrs. Thomas Dunbar and Howard Johnson

Horace Eisenberg acted as a good samaritan on Sunday by towing a disabled automobile from this place to Bristol.

Arrangements are being made to hold another shooting match at Riverview on Saturday of next week, December 21. All amateur gunners are invited to participate

The residents of Headley Manor are all having the ground dug up in front of their properties for the purpose of laying concrete walks The walks will be made of cinders for the the winter and the cement put on in the spring. This will be a decided improvement.

Donald Eisenberg and Roy Dixon were Princeton visitors one day last week.

Mrs William L. Johnson was a Trenton visitor the forepart of the week.

For the first time the Turkish soldier is going to war without the fez Mahmoud II when he changed the uniform of his army tried to introduce the shako, but the opposition of the soldiers was too strong for him. The fez is certainly, while a most picturesque headgear, a poor covering for men on active service, for even the change of its color to khaki did not get over its feebleness as a protection against sun or bad weather Hence the head shawl devised some time ago to be worn twisted around the head

STOPS SCALP ITCH

Dandruff and Every Form of Scalp Disease Cured Quick by Zemo.

It is simply wonderful how Zemo goes after dandruff. You rub a little of it on with tips of the fingers It gets right down into the glands, stimulates them, stops the itch, and makes the head feel fine No, it isn't sticky' Zemo is a fine, clear, vanishing liquid You don't have to even wash your hands after using Zemo And what a wonder it is for eczema, rash, pimples and all skin afflictions Zemo is prepared by E A. Rose Medicine Co., St Louis, Mo., and is guaranteed by all druggists to give perfect satisfaction. Endorsed and sold in Bristol by Emlen Mattin's Drug Store.

Special Sale OF Calabash Pipes

$1 to $1.50 pipes at 70c
$1.75 to $3 pipes at 95c

THESE PIPES ARE GENUINE AND ALL FIRST CLASS

See Windows

C. C. Strumfels

The Old Reliable Tobacconist and Sporting Goods

311 Mill St.

NOTE—We will place on sale for the holiday season a complete assortment of A G Spalding's Ice Skates, which are the most popular. Don't forget the place when you want the BEST.

LANGHORNE LOCALS

Morris T. Briggs has moved into his house on East Maple avenue.

Miss Pauline Gademan of New York, has been spending several days with Mrs Henry Kassebaum

James H Young and family have moved to Philadelphia

A goodly attendance was at the Methodist Sunday school, numbering 164 at their last session

Charles Walton and family are spending some time in Philadelphia

Mrs Harry Jamison and children of Trenton, spent Sunday at Mrs Frank Linton's.

About $170 was netted at the "Department Sale Fair" held by the different organizations of the M E. church.

Rev. Dr. E. T Mumbler, General Secretary of the Lord's Day Alliance will speak in the Presbyterian church this Sunday evening.

The Music committee of Sorosis are practicing for an Old Folks concert to be given some time this winter

The board of directors of the public school are perfecting plans for the establishment of Manual Training in the school.

At 8 o'clock on Tuesday evening December 17th at the Bellevue Hall Prof. Henry Guy Walters will give an address on "The Indian" This will be the third in the series of Tuesday evening lectures and entertainments by the Progressive Party for the pleasure and instruction for the public and every one is cordially invited to attend. no admission being charged

The Langhorne Board of Trade held a meeting on Wednesday evening at the Townsend Building and it is largely through their efforts that a number of benefits to the community have accrued Notice we again have a State Constabulary and a much needed crossing opposite the Presbyterian church was laid by them and in many ways the business and appearance of our town is benefited

A cute innovation at the banquet at the B O. C. C was the menu on a board, showing of what substantial stuff the Langhorne Board of Trade was made, this being an idea of the secretary

The pupils of the Foulke & Long Institute, who for the past thirteen years have been a most pleasing part of our community, will before another school year find their quarters nearer the city and we shall miss very much their bright cheery presence among us A few weeks ago the faculty and pupils of the Institute gave a surprise to Miss Randall in honor of the eleventh anniversary of her most competent supervision and in token of their appreciation

The Presbyterian Sunday school as usual will send all Christmas contributions to the following institutions dolls and toys to the Presbyterian Orphanage. Jellies, canned goods, Home for Aged Widows and Single women. Farm Products, Fretz's Valley Industrial School Contributions may be handed to the following committee or brought the evening of the Christmas entertainments on Friday December 20th Mrs. Howard Mather Mrs Elmer Bazzel, Mrs. Margaret Hibbs, Miss Edith Girton, Miss Lillian Greifenstein

Mr. and Mrs. Charles J Matthews entertained a number of friends at dinner at Claralyde on Thursday

Much sympathy is expressed for the relatives in the sudden death of Mrs Harriett Schober McNeely, wife of George H McNeely, who died of heart disease, the funeral service being held on Monday at her late residence 5115 Wynnefield, Philadephia

Mrs. George R. Mitchell and family have gone to Binginhamton, N Y

A number attended the "At Home" on Saturday of Mrs. Joseph Blake Jr, 2147 N 18th street. She will also entertain December 14th.

Additions to the Presbyterian church calendar for December include, December 16, 8 p. m., monthly business meeting of Tennis Club December 17, Woman's Missionary Society at Mrs. William H Gillam's subject, Mexico. December 18, Union meeting Ladies Auxiliary and Woman's Aid at Mrs David Ridge's

Edward Hibbs, our mail carrier, was injured on Sunday the carriage in which he was driving was struck by an auto, throwing him and his companions out on the road. Mr. Hibbs sustained injuries about the head necessitating a number of stitches being taken. The auto sped onward without making inquiry

The last meeting of the W. C T U. was held at the home of Mrs Susan Hancock, fifteen members being present. The topics were relative to Thanksgiving Miss Lillie Hackett giving an excellent paper on "Thankfulness" Gleanings were given from the members concerning Thanksgiving. Miss Esther B Justice read a humorous article by Dorothy Dix on Thanksgiving, Dr Longshore, of Kansas, gave a talk concerning suffrage in Kansas The W C T U decided to give a Christmas offering to the Christ's Home, Warminster, and the next meeting will be held at Mrs. Tacie Mather's, December 27th

Penn's Manor Locals.

Mrs. Elizabeth Haines and Mrs John Vandyke, of Philadelphia, were guests of Mr. and Mrs. George Baker a few days last week

Miss Hilda Page, of Morrisville, spent Sunday with friends in the Manor.

Mr. and Mrs. Paul H. Brickelmaier, of New York, and Miss Clara Henry, of Tullytown, were Sunday guests of Mr. and Mrs. George Innes

James Bunting, of Germantown, was a week-end guest of Mr. and Mrs. Edward P. Anderson

The monthly business meeting of the U. E. Society was held at the home of J. F. Seidenticker on Tuesday evening.

Frank Vaneekhoven and Robert Baker have resumed their studies at the Rider, Moore and Stewart school

The Sunday school will hold their Christmas entertainment in the chapel on Friday evening, December 20th All are cordially invited.

The Manor school will give a Christmas entertainment on Friday afternoon, 20th inst.

Thirty-nine dollars and six cents was cleared at the oyster supper held in the chapel last Wednesday evening. We desire to thank our kind friends who assisted us in any way. We greatly appreciate the hearty co-operation of our friends in anything we undertake.

"Teachings of This Year's Sunday School Lesson That Have Impressed Themselves Upon Us," is the Christian Endeavor topic for next Sunday evening, led by Mrs. Charles M. Robinson.

Mrs. Theodore W Sterling, Sr., visited her mother, Mrs. Jane E. Wolsey, at Bordentown, on Sunday.

The Comedie Francaise has just acquired an interesting treasure, the copy of Moliere in eight volumes, which Napoleon had with him at St. Helena. It was part of a library of about four hundred volumes which the Emperor's will bequeathed to his son. The Duc de Reichstadt being dead, however, the books were distributed among other relatives.

HULMEVILLE NOTES

Mr Russell F Warner, of Malvern, is spending a week with Mrs Amy Washington

The Bucks County Electric Railway Company now receive power from their power house at Yardley, which is brought to the transformer on Walnut street, where the high tension, 2,300 volts is generated

The preacher for next Sunday morning at the M E church will be Mr Goeckle

The postmaster has received a supply of parcels post stamps to be used after January 1st, 1913 These stamps are red The postage due stamps are green each denomination having a different picture on them

Miss Edith Hogg, Joseph Bloom, and Earle Snoder, of Philadelphia, spent Sunday with Miss Ethel Douglass

Bids are now being received for carrying the mails for the next four years between Newportville and South Langhorne postoffices This contract to take effect, July 1st, 1913

The stores have begun to take on holiday appearances

William Roberts, Sr, shot a male pheasant one day last week and will have it mounted

The Telford road that is being built between this borough and South Langhorne has progressed to such an extent that a portion has received four inches of one and one-half inch crushed stone A steam roller is used in the rolling process

The house being built for Clarence Tomlinson on Walnut street is progressing rapidly A heater has been installed and the plasterers started work on Monday morning

George Lockhart, Allen Christ, Norman Shive and John Lockhart, of Philadelphia who rented the small frame building at the corner of Hulme and Water streets as a club house and occupied it Saturdays and Sundays during the summer, made their last visit on last Saturday week when they closed up for the season

Chillian LeCompte, son of George LeCompte, was bitten by a bull dog on the leg below the knee one day last week while he and another boy were playing with the dog The dog was killed the next day

Three persons were received into the M E church on probation by the pastor Rev H R Hoffman, on Sunday evening The Sunday school attendance on Sunday last was 104 Rev H R Hoffman's Bible class is one of the many interesting features of the Sunday school The New Adult Bible Class Monthly was used for the first time on Sunday, the popular Round Table plan was adopted, so that each and every one may discuss the lesson

The Epworth League meeting of the M E church will be led by Mrs E W Henry next Sunday evening The topic will be, "The Power of Preaching"

FALLSINGTON ITEMS

Charles M Headley has had a new street lamp placed at his entrance gate, which is much appreciated by those living near by

Miss Anna Watson, of Trenton, is visiting her sister Mrs Martha Rowe, and also Mrs Charles M Comfort

Leon B Sickles was so unfortunate as to have his nose broken while playing basket ball last week

The township auditors met at the National hotel on Tuesday of last week

The Sewing Circle of the Friends was entertained by Miss Bertha B Richards last Wednesday

The Y P C A were entertained by George Duke in Library hall on Friday evening

Willard Reed and family were visiting at Albert S Hibbs' on Sunday

The festival and bake sale to be held in Library hall by the M E church members on Saturday afternoon and evening, will include a sale of fancy articles

Thomas Leigh has had a hot air heater placed in his home

Miss Susan Thorn is spending a few weeks in Trenton

Mrs Mary Beans is very ill at the home of her son Edward D Beans

William E Watson has been visiting two of his sons Palmer, in Philadelphia and Malcolm, in Washington D C

Mrs Phebe Brown is on the sick list

Beware of Ointments for Catarrh that Contain Mercury,

as mercury will surely destroy the sense of smell and completely derange the whole system when entering it through the mucous surfaces. Such articles should never be used except on prescriptions from reputable physicians as the damage they will do is ten fold to the good you can possibly derive from them. Hall's Catarrh Cure manufactured by F J Cheney & Co, Toledo O contains no mercury, and is taken internally acting directly upon the blood and mucous surfaces of the system. In buying Hall's Catarrh Cure be sure you get the genuine. It is taken internally and is made in Toledo, Ohio, by F J Cheney & Co. Testimonials free

Sold by Druggists Price 75c. per bottle

Take Hall's Family Pills for constipation

George Washington never told a lie It does not seem possible."

"He knew it would be of no use."

"How so?"

"He married a widow, and you can't lie to a widow and get away with it —Houston Post

Reputation

proves value. Tested throughout three generations—known the world over as the most reliable preventive and corrective of stomach, liver, bowel troubles—an unequaled reputation has been secured by

BEECHAM'S PILLS

Sold everywhere In boxes 10c., 25c.

ECZEMA CAN BE CURED!

I Will Prove It To You At My Expense.

YOU WHO ARE SUFFERING THE TORTURES OF ECZEMA WHOSE DAYS ARE MISERABLE, WHOSE NIGHTS ARE MADE SLEEPLESS BY THE TERRIBLE ITCHING BURNING PAINS, LET ME SEND YOU A FREE TRIAL OF THE TREATMENT WHICH HAS CURED HUNDREDS WHICH I BELIEVE WILL CURE YOU. I WILL SEND IT FREE [illegible] POSTAGE PAID WITHOUT ANY OBLIGATION ON YOUR PART WHATEVER. WRITE ME A LETTER OR SEND A POSTAL CARD AND ADDRESS ON A POSTAL CARD AND I WILL SEND THE TREATMENT AT ONCE. NO COST TO YOU. AD. HUTZELL, [illegible] Ft. Wayne, Ind.

PARKLAND ITEMS

Mr and Mrs Jacob Asche were lately in the city on [illegible] tives

Several members of the [illegible] ly spent Sunday at their summer [illegible] dence on the Heights

Mrs B Frank Marshall [illegible] higher life on Friday, December [illegible] after a short illness

A number of people from Philadelphia spent Sunday at [illegible] Farm"

Miss Viola Foulke teacher [illegible] land school spent the week-end at her home in Quakertown

Edwin Myers of Philadelphia [illegible] at his cottage on the Heights on Saturday and Sunday

William A Grosseck [illegible] spending a time at his residence on Prospect avenue

Miss May Carroll of Philadelphia was a Sunday visitor at this place

The mission Sunday school held a social last Friday evening at the home of Mr and Mrs Edward [illegible] nick resulting in a general good time

The following named pupils of Parkland school attended regularly during the month of November [illegible] Schock, Hazel Schock, Austin [illegible] Myrle Zug, Elva Zug and Pauline Ballinger Number enrolled [illegible] following names remained on the roll of honor during the whole of the week George Beck, Jack [illegible] Stella Tetlow Gertrude Holmes, Hazel Schock, Austin Jones [illegible] Jones, Margaret McGrath William McGrath, Pauline Fallinger Margaretta Watt, Pauline Merrick and George Merrick

Newportville Happenings.

George Wentish and Charles [illegible] were week-end visitors in Philadelphia

Miss Amy Reed, of Hulmeville spent Sunday with Miss Ida Selby

Miss Mae Coulson of Philadelphia spent Sunday with Mrs [illegible] Hanson

Mrs George Dunlap entertained her daughters, Mrs Alfred McMullin and Mrs E G Phipps, of Trenton, on Sunday

Eugene Snyder has rented the house adjoining George C Selby belonging to J C Everitt, and moved there last Saturday

Walter O. Jackson, of Tacony was calling on friends here on Saturday Mr. Jackson, formerly a Newportville boy is now a superintendent at Disston's Saw Works.

Penn Valley Pencil Notes.

Patrick Ryan has purchased a team and started in the huckster business

William Schroeder is ill at his home near here

Mrs Fred Watson and Miss Hilda Sutherland spent Sunday visiting the former's relatives in Trenton

Michael Kish entertained his brother on Sunday.

Fred Watson entertained a gunning party on Saturday

The public school was closed on Friday afternoon owing to the monthly teachers' meeting

Mr. and Mrs. Leslie Glenn are the happy parents of a young infant

Edward Margerum has sold to Nathan C Lane the tract of ground containing about thirty acres, situated between the turnpike and railroad Mr Lane intends laying the ground out in building lots

A number of guests were entertained on Saturday evening by Mr and Mrs Isaac Wright Games were played and refreshments were served Those present were Misses Ella B Breece, Louise Smith, Rena Reed, Edith S Hibbs, Mary Wright and Irene L Kough and Messrs Francis Smith, Milton Reed Clifford Watson, William G Kelly, Frank A Smith and Isaac P Wright Mr and Mrs John Goodnoe, Marion Wright and Leroy Hughes, of Morrisville and Mr and Mrs M W Wright

While engaged in playing basket ball with the Fallsington Five one night recently at the Carro Robbins Gymnasium in Trenton Leon Sickles, of this place, had the misfortune to collide with an opposing player and upon investigation it was found that he had sustained a compound fracture of the nasal bone But one player of the Fallsington team escaped injury On Thursday night the team will play that of the Second Presbyterian church, Trenton Clifford Watson, of this place, will be in the line up and Wright will be shifted to centre to replace Sickles.

Oxford Valley.

There will be preaching by Rev W H Michaels in the chapel on Sunday afternoon at 3 15

Miss Ada Spencer, of Newportville and James Walton, of Cinversville were guests of Mrs Martha Erwin on Sunday.

Miss Ethel Douglass, of Hulmeville, was visiting Mrs I F. Spencer on Tuesday.

Herbert W Bowen, Jr, one year old, fell against a stove last Saturday and severely burned both hands

Several of the boys of this village are trapping this season. Arthur Broadnax has been very successful and has disposed of his fall hides at very good prices.

Emilie Gleanings.

Mr and Mrs Robert Cox spent Sunday with the latter's parents, Mr and Mrs. Lippincott.

Mrs Ida Wright spent a day last week in Princeton visiting her son and daughter-in-law

Miss Mae Lynn and Miss Elsie Lodge were visitors in Philadelphia last Thursday and Friday visiting relatives of Miss Lodge

The Adult Bible Circle will hold its meeting at the home of Miss Lillian Wright, Friday evening, December 20th

There will be a rehearsal of the Christmas songs this Friday evening in the church It is hoped that many will come as we need your help

Mrs. James Mathers was a visitor in Philadelphia on Monday

The illustrated lecture on Japan last Saturday evening by Mr Spencer was very interesting and instructive A pleasant time was spent after the lecture in the basement The proceeds were thirty-two dollars

Cornwells and Vicinity.

Mr and Mrs Harry Lippincott entertained relatives on Sunday

Mrs. George Rapp, of Tullytown, was a Cornwells visitor on Sunday

Wilmer States, of Tacony, visited his mother on Sunday.

Mrs S. Strickler spent Saturday in Frankford visiting her daughter, Mrs. Elmer Blatchley

Mrs Conly and daughter have returned to Philadelphia for the winter

The entertainment held on Tuesday in the P O. S. of A hall for the benefit of the M E church was a success. Talent from Philadelphia, Holmesburg and Cornwells contributed to the programme.

Don't forget the fair to be held in P. O. S of A. hall December 18th to 21st inclusive. Candy, cakes, ice cream and fancy articles will be for sale Season tickets 25 cents, entitling holder to chance on ladies or gents gold watches.

ANDALUSIA NEWS

Mr [illegible] David Vandegrift Jr, and wife [illegible] child, spent Sunday with Howard Vandegrift, Sr

Mr and Mrs. Harvey Kreas spent Sunday with relatives in Philadelphia

[illegible] Gerrath and daughters, of Frankford, spent Sunday with Mrs [illegible] Lean

[illegible] visited and examined all the children of the Andalusia school on Monday and Tuesday

Mr Walter Wagner spent Monday visiting in Philadelphia

Mother's meeting was held in the [illegible] House on Wednesday

Mrs Bell and daughter, of Bristol, [illegible] Wednesday with Mrs Arthur [illegible]

Mrs Logan and daughter Flora spent Tuesday visiting in Philadelphia

Don't forget the fair in Cornwells [illegible] December 18-19-20-21. Season tickets 25 cents

Murray Allen and family moved to Newells on Friday.

Mr Carroll visited friends here on Sunday

Mr Irwin and family moved from Andalusia Wednesday

Mr Kirk spent Wednesday with Mr Albert Darrah

Mr Haverstedge and daughter and Mr and Mrs George Darrah, spent Sunday at Mrs Albert Darrah's

Bucks County Commissioners, in Abolishing the December Registration, Have Followed the Opinion of Judge Frazer of Allegheny County, Reported in 21 District Report, 265, and Follows in Full.

The petition sets forth that the [illegible] is the assessor of the Borough of Bristol and as such officer it is his duty under the provisions of the Act May 29, 1891, P. L. 184, to instruct [illegible] and every dwelling-house [illegible] through on the first Monday of December of each year, or as soon thereafter as may be possible or practicable and make a list in [illegible] prepared for that purpose by the county commissioners of all qualified electors that he shall find, on careful and diligent inquiry, to be [illegible] resident of his district" [illegible] the county commissioners have refused to prepare and deliver [illegible] book in which to make [illegible] asserting that it is not relevant [illegible] to make such list in the month of December, for the reason that the same is not now required in the several boroughs and townships of the county Petitioner further alleges that the refusal of the commissioners is contrary to law and a violation of his rights as such assessor A mandamus is therefore asked commanding respondents to prepare and deliver the necessary book to enable [illegible] to make a registration of the voters of his district.

In the petition respondents make [illegible] that by the amendments of the constitution adopted in the year 1909 the municipal election is to be held on the third Tuesday of February [illegible] in the borough of Leetsdale, consequently there is no necessity for registering the voters of the borough in the month of December as provided in the Act of 1891 To that return respondents answer [illegible] no reasons set forth [illegible] requirements of the Act [illegible] complied with

The petition [illegible] which [illegible] Act of [illegible] was to provide [illegible] a registry [illegible] voters for use at the February election and (b) a similar list for use at the November election To this end a registration was provided for in December for the February election and in May for the November election By the amendment to the constitution adopted in 1909 the February election was abolished The Act of 1891, however, remains on the statute book with its provisions for a registration, and this, it is claimed by respondents, despite so much of the Act of 1891 as requires the December registration to be made is repealed by implication by the constitutional amendment of 1909, its provisions should be enforced That amendment abolished the February election and makes the December registration entirely unnecessary unless a new registration should be required for the primary election, which under the uniform primary election law must be held on the second Saturday in April 1912, and be conducted in conformity with laws governing the conduct of general elections In other than presidential years primary elections are held in September after the fall registration is made and consequently the December registration is not necessary for these elections The provisions of the registration laws relating to boroughs and townships is entirely different from those applicable to cities In the latter persons whose names are not on the registry of voters cannot vote while in boroughs and townships a voter whose name is not on the list can secure his vote by furnishing a voucher and otherwise establishing his right to vote When the primary election is held in April next in the boroughs and townships the registry [illegible] at the November election can be used in the various election districts without prejudice to anyone's rights as those whose names are not on the list can establish their right to vote A reference to the Act of 1874, which is entitled "An Act regulating elections in the commonwealth" and its amendatory Act of 1891, clearly shows that the only purpose of the December registry was to provide lists of voters for use at the February election and that election having been abolished by the constitutional amendments that registration became unnecessary and the Act of 1891, to the extent that it provided for such registry became of no effect.

And it was, December 4, 1911, the demurrer to the return is overruled, and judgment entered in favor of the defendants

Repartee So poor Will was strangled to death last summer. How did it happen?" Flicker "Got caught in a shower, and couldn't unbutton the collar of his flannel shirt."

HERE AT HOME

Bristol Citizens Gladly Testify and Confidently Recommend Doan's Kidney Pills.

It is testimony like the following that has placed Doan's Kidney Pills far above competitors When people right here at home raise their voice in praise there is no room left for doubt Read the public statement of a Bristol citizen

Mrs Holt, 221 Otter St., Bristol, Pa., says We have had no occasion to use Doan's Kidney Pills or any other kidney remedy in our family since this remedy cured us. A member of my family suffered for some time from kidney complaint and tried many remedies without success until he had begun to feel that he would not be cured. The kidney secretions were disordered and filled with sediment Doan's Kidney Pills were recommended by a friend and he used them They brought entire relief

For sale by all dealers Price 50 cents Foster Milburn Co., Buffalo, New York, sole agents for the United States

Remember the name—Doan's—and take no other

The only Baking Powder made from Royal Grape Cream of Tartar.

Royal Baking Powder Absolutely Pure

No Alum
No Lime Phosphates

"Where opening roses breathing sweets diffuse,
And soft carnations shower their balmy dews;
Where lilies smile in virgin robes of white,
The thin undress of superficial light.
And varied tulips show so dazzling gay,
Blushing in bright diversities of day."

—AT SCHMIDT'S.

Flowers for Christmas Gifts

What more beautiful Christmas sentiment could be expressed than by the gift of Flowers

Our Massive Greenhouses are filled with fragrant pettaled beauties.

Roses, Chrysanthemums, Carnations, Poinsettias and other Cut Flowers

Holly Wreaths, Laurel Roping, Loose Holly, Mistletoe, Moss Wreaths, lots of Potted Plants. Special Prices for Churches.

CHRISTMAS TREES all sizes and prices

We sell direct from greenhouse to purchaser.

J. C. SCHMIDT

Wholesale and Retail Florist

521 OTTER ST., BRISTOL, PA.

Up-town Store at Streepers' News Agency.

Bell 'Phone, 53X

XMAS GIFTS

Diamond Rings $9 00 up.
Signet Rings, (solid gold), $1.00 up
Stone Rings of every discription for ladies and men, $1 00 to $50 00
Gold or gold filled bracelets, (guaranteed), $2 50 up.
A wide selection of beautiful toilet and manicure sets
Silver mounted shaving and brushes
Elgin, Waltham, Hamilton, Rockford, and Illinois Watches.
Fountain Pens in all sizes and styles
Silver Cigar Lighters and Match Boxes.
Clocks of all discriptions.

We Do Engraving

If you need an article at once we can engrave it for you.

J. W. CLARK

Mill & Cedar Streets, BRISTOL, PA.

Coal Prices Aug. 1st till further notice:

Chestnut, 2240 lbs.,	$ 7.35.
Stove, "	7 10.
Egg, "	6.85.
Pea, "	5.40.

LUMBER OF ALL KINDS.

Mill-work in variety. Glass, Etc.

PEIRCE & WILLIAMS.

Subscribe for the Gazette. $1 a year.

NEWSPAPER ARCHIVE® NEWSPAPER ARCHIVE®

The Bucks County Gazette
Established 18 by Jesse O. Thomas
PUBLISHED EVERY FRIDAY BY
JESSE O. THOMAS & SON.
Jesse O. Thomas, Business Manager
Joseph C. Thomas, Editor.
Entered at the Post Office in Bristol as Second Class Matter
Friday Dec. 13, 1912.

When is a Bull Moose not a Bull Moose? Answer: When he is a Penrose Republican.

Wanted—A decision in relation to the condemnation suit of the Borough of Bristol vs. the Maple Beach Land Association.

All those in favor of having Congressman Difenderfer's recommendation for postmaster of Bristol will please hold up their hands—

The fact that three large mills in Bristol, which have large water storage tanks supplied from the polluted water of the canal, have put in connecting valves with the borough filtered water system is causing much comment about town. It is claimed that the valves will not be opened only in case of emergency. If that emergency does arise what will prevent the drinking water of the town from becoming polluted. The State Board of Health rules are very stringent in cases such as this and we wonder by what authority the mill owners took action to menace the health of the community.

According to the expense statements filed by the Republican county committees of Bucks and Montgomery counties, those organizations confessed to expending $17,474.87 during the recent campaign, of which amount Joseph R. Grundy admits to donating $3,678. Somebody has evidently been over cautious as at the least calculation $50,000 was spent for printing, addressing and mailing circulars to voters of the two counties and advertising in the papers, not counting expenses for banners, meetings, "getting voters to the polls," dissemination of information, etc., etc. An audit of accounts might prove to be interesting.

Complete official returns of the State election now on file at Harrisburg, reveal that Senator Penrose, whose political fortunes have been maintained upon the plea of "regularity," was the "cham-peen" ticket slasher in the State. The senator was in a class by himself, as shown by the returns from his eighth ward of Philadelphia, where he ran Berry and Cresswell the Democratic nominees, far ahead of Young and Powell, the Republican candidates.

Penrose's ward is a machine stronghold, where most of the voters respond to orders and it gave Taft 854 votes over Wilson and Roosevelt combined. At the same time, through Penrose's manipulation, it gave Berry, Democratic nominee for state treasurer, a majority of 54 over Young, the Republican-Washington party candidate, and ran Cresswell, Democrat, for auditor general, 556 votes ahead of Powell, on the Republican and Washington tickets.

Names Drawn for Civil Court.

[illegible] Court [illegible] Monday as follows: Emanuel Anglemoyer, Blooming Glen.
Charles Broadbix, Middletown twp.
Joel S. Ball, Quakertown.
Barry S. Bailey, Bristol.
Charles M. Beckmeyer, Sellersville.
Harry Bibus, Lower Falls township.
Charles Brown, Bristol.
H. W. Clark, Morrisville.
Titus H. Cressman, Springfield twp.
James J. Crosson, Bristol.
George Corrigan, New Hope.
Jeremiah C. Curran, Bristol.
B. Frank Conner, Bristol.
John H. Derstine, Haycock township.
Bernard Devine, South Langhorne.
George W. Ewer, Upper Makefield twp.
Frederick H. Ewald, Morrisville.
Amos Frets, Nockamixon township.
Samuel Fenton, Bristol.
John A. Freed, Rockhill township.
Abel Frankenfield, Haycock township.
Charles Grim, Bristol.
Edward Garges, Warrington township.
Samuel S. Gulick, Perkasie.
Howard Hunsberger, Perkasie.
Elwood Heisler, Edison.
Grover C. Jackson, Bristol.
Leopold Leguteth, Bristol.
David Loeffler, Telford.
Edward Lovett, Jr., Falls twp.
Neal McIlvaine, Bristol.
Peter K. Moyer, Rockhill township.
John Magin, Solebury township.
J. Edward Moon, Lower Makefield twp.
Jacob Y. Moyer, Springfield township.
John J. O'Neil, Yardley.
George A. Purdy, Nockamixon twp.
James K. Pace, Morrisville.
Henry Y. Pickering, Lower Makefield township.
Edward Palmer, Langhorne.
Amos C. Patterson, Buckingham twp.
Kruson Y. Ridge, Upper Bensalem twp.
James R. Reading, Warrington twp.
Frank Slack, Upper Makefield twp.
Lincoln Spangler, Bristol.
Leon Stultz, Doylestown.
Victor A. Smith, Quakertown.
Samuel F. Spangler, Bristol.
Jacob R. Swartley, Hilltown township.
Harvey Sell, Trumbauersville.
Walter A. Scott, Doylestown.
Abram Tyson, Bedminster township.

Says Wedding Fees are Graft.

"I would that my salary were large enough so that I need not accept funeral gifts or wedding-fees, for they are merely a sort of ministerial graft," declared Rev. Howard R. McDade, pastor of the Buckman Memorial M. E. church, Doylestown, Sunday evening, in a sermon on "Graft." "I don't know whether other clergymen agree with that but that is my own plain spoken view," he said.

Rev. McDade took as his text Acts 24, 26: "He hoped also that money should have been given him of Paul, that he might loose him; wherefore he sent for him the oftener, and communed with him." He contended that graft was plainly to be found in these words and said that such unlawful extortion and other methods were rampant in those early days. Modern grafting schemes, he said, are simply copies of earlier conditions in the history of man.

In developing his sermon, Mr. McDade spoke of the great grafting in hotels and commercialized vice, in building and other affairs of life, and added that it is even to be found in the pulpit. The problem is to be faced, he said, by the spirit of love and Christianity, and he declared that it takes just as heroic men and women to fight it today as it did in the apostolic past.

[illegible] grin and meet we [illegible] but the triangular smile is [illegible] And yet, according [illegible] the Parisian satirist, the regular smile is considered a necessary expression [illegible] Society gowns early [illegible] and fashions, such [illegible] of the moment.

CAPTAIN DIXON FALLS TO DEATH

Body was Found in Hold of Boat at Pipe Foundry Wharf.

Captain William Dixon of the barge "Kathryn A. Brady," which was receiving a cargo at the Standard Cast Iron Pipe Foundry, was found dead in the hold of his vessel early Wednesday morning. Evidently in going aboard the boat the night before the Captain had fallen down an open hatchway and struck upon his head. No one but the captain staid aboard the boat and it was not until the foundry men started to load the boat Wednesday morning that the fatality was discovered. Captain Dixon had made a number of trips to Bristol to load pipe at the foundry.

A shattered bottle which had contained whiskey was found in the dead man's pocket. The body was taken in charge by Deputy Coroner Rue. It is not probable that an inquest will be held.

News of the Churches

ST. JAMES EPISCOPAL.
Rev. John A. Carr, rector.
Third Sunday in Advent.
10.30 a. m., Holy Communion.
2.30 p. m., Sunday school.
Daughters of the King, 3.0 p. m.
7.30 p. m., Evening prayer and sermon.
Thursday, 1.30 p. m., Mothers' Meeting.
Friday, 7.30 p. m., Choir rehearsal.
Saturday, 2.30 p. m., Sewing School and Altar Guild.

ST. PAULS EPISCOPAL.
Rev. Seaver M. Holden, rector.
Sunday services.
10.30 a. m., Holy Communion, Confirmation and sermon by Bishop Garland.
2.30 p. m., Sunday school.
7.30, evening prayer and sermon.
Saturday, St. Thomas day, Holy Communion, 9.30 a. m.
Meetings:
Monday, Girls' Friendly, 8 p. m.
Tuesday, Women's Guild, 1.30 p. m.
Wednesday, Women's Auxiliary, 8 p. m.
Wednesday, Social Society 8 p. m.
Thursday, Boys' Club.
Friday, Choir practice.
Wednesday, Friday and Saturday are Ember days.

PRESBYTERIAN
Sunday services:
Preaching, 10.30 a. m.
Sunday school, 2.30 p. m.
Christian Endeavor, 6.45 p. m.
Evening service, 7.30 p. m.
Prayer meeting, Wednesday evening.
Junior Endeavor, Wednesday, 4 p.m.

BAPTIST
Morning service at 10.30. Sermon by the pastor.
Sunday school at 2 p. m.
Men's meeting at 4 o'clock to be addressed by Rev. W. H. Lambert, of Philadelphia, the converted actor. Singing by the Philadelphia Male Quartette.
Young Peoples meeting at 6.45.
Evening service at 7.45. Sermon by the pastor.

METHODIST EPISCOPAL
Rev. E. W. Rushton, pastor.
9.30, class meeting.
10.30, morning preaching.
2.00, Sunday school.
6.45, Epworth League.
7.45, evening preaching hour.
Tuesday evening, class meeting.
Wednesday evening, prayer meeting.

ST. MARKS CHURCH.
Sunday masses
6.30 a. m.
8.00 a. m.
9.00 a. m., children's mass
10.30 a. m., high mass.
Daily masses:
6.30 and 7.00 a. m.
Every Tuesday, 8.00 p. m. Sodality meeting and benediction.
First Friday of each month, mass at 5 a. m. and 7 a. m.

NEWPORTVILLE UNION.
2.30 p. m., Sunday school and Adult Bible class.
3.30 p. m. Brief address by W. C. Kidd.
7.30 p. m., meeting of Christian Endeavor society and preaching by Mr. Kidd.

PENN VALLEY
2.30 p. m., Sunday school and adult Bible class.
3.15 p. m., preaching and song service.
Next Sunday the preacher will be Rev. T. Clayton Welles.

TORRESDALE PRESBYTERIAN.
Rev. T. Clayton Welles, Pastor.
10.00 a. m., Bible school.
10.45 a. m., morning worship and preaching service.
7.45 p. m., people's preaching and song service.
Next Sunday the pastor will preach at both services.

MECHANICSVILLE.
10.00 a. m., Sunday school and adult Bible class.
11.00 a. m., preaching and song service.
Next Sunday William C. Kidd, of Princeton, will conduct the services.

CHAPEL OF THE REDEEMER, ANDALUSIA
Second Sunday in Advent.
11.00 a. m., Morning prayer and address.
3.00 p. m., Sunday school.
8.00 p. m., evening prayer and sermon.
Friday evening, Dec. 13th at 7.30, evening prayer and sermon on "Personal Impressions of Mohammedanism" by Rev. R. A. Edwards, D. D., Rector of Holy Innocents, Tacony.
A cordial welcome is extended to all.

TULLYTOWN METHODIST.
Eugene B. Harshberger, pastor.
Junior C. E. Friday afternoon at 3.30 o'clock. Senior C. E. at 7.45 p. m.
Sunday school at 2.30 p. m.
Preaching at 7.45 p. m.
Boy Scouts, Monday evening at 7.30 o'clock.

EMILIE METHODIST.
Eugene B. Harshberger, pastor.
Sunday school at 9.45 a. m.
Preaching service at 10.45 a. m.
C. E. in the evening, at 7.30.
Saturday night, Dec. 7th, illustrated lecture by Rev. Spencer, formerly of Japan, on that country. Adults, 20c; children, 10c.

Prosecutions for drunkenness in Ireland during 1911 showed a decrease of 1503, as compared with 1910.

Sore Throat Wisdom If every mother could realize the danger that lurks behind every case of sore throat, she wouldn't rest until she had effected a cure every time a child has it.
Your family physician will verify the statement that it is a positive fact that every child with sore throat is in immediate danger of contracting Croup, Quinsy, Tonsilitis or Diphtheria, and is not removed from that danger until the throat is cured. Think of it!
Liniments or outward application of medicines do not and cannot cure the ailment, though they may offer temporary relief. Neither can you cure sore throat with a cough syrup or a cold cure.
To cure, you must get at the seat of the disease, removing the cause. Nothing does that so quickly, safely and surely as TONSILINE. A single dose of TONSILINE taken upon the first appearance of sore throat may save long weeks of sickness, great expense, worry, even death. TONSILINE is the stitch in time.
Use a little sore throat wisdom and buy a bottle of TONSILINE today. You may need it tomorrow.
TONSILINE is the standard sore throat remedy—best known and most effective and most used. Look for the long necked fellow on the bottle when you go to the drug store to get it. 25 cents and 50 cents. Hospital Size $1.00. All Drug Stores.

A Appreciation of Difenderfer.

Jenkintown Times-Chronicle.

Rumor has it that Congressman Jesse F. Difenderfer is being talked of for the Portfolio of Commerce and Labor in President Wilson's Cabinet. Judging from the proposition in still "simple" rumor.

Of course, it means that Jenkintown will develop local important timber from the political viewpoint. It must be admitted that Congressman Difenderfer was exceedingly active along important lines—surpassing pretty nearly all other "first-termers." It is known that he has won the friendship and regard of many big men, among them President-elect Wilson. And, should the rumor develop into actuality, another field is open for thought—that of Congressman; for it would be a constitutional impossibility to hold the office of Congressman coincidentally with a Cabinet position.

The Issues of Life.

"Keep thy heart with all diligence, for out of it are the issues of life."—Bible.

There are those who would correct the life from the outside. Quoting Sam Jones' expression, "Quit your meanness" they hold that the way to become pure is to lop off the bad habits. The way to dry up a river would be to go back among the hills and stop the flow of the spring; it could never be done from the other end. Likewise if the issues of life are from the heart, it is impossible to correct the life by merely correcting the deportment. The source must be made pure and then the deportment will take care of itself.—Tunkhannock Republican.

Lecture on Red Cloud and Sitting Bull.

On next Tuesday night at 8 o'clock, December 17, 1912, and at the club headquarters of the Progressive League of Langhorne, at the Bellevue Hotel, Prof. Henry Guy Walters, the president of the Progressive League of Langhorne, will give a most interesting talk on Red Cloud and Sitting Bull. The lecturer has written two books on these Indians. All ladies and gentlemen who are Washington Party readers of the Gazette and the public generally who are the least bit interested in "literary fellers," and "literary doin's," are freely and cordially invited to go, for they will all be treated with distinguished consideration. This means all the Washington Party ladies and gentlemen of Bristol, Newtown, Fallsington, Homeville and all other points and their friends who belong to the other parties.

State Investigating Local Fires.

Because of the many fires that have taken place recently in Bucks county, and the mystery surrounding some of them, the state has sent a fire marshal to Morrisville to make an investigation.

The marshal will begin his investigation at Homeville next week and the authorities say that a number of startling things will be brought out.

The insurance companies were endeavoring to make settlements when the state officer appeared and halted all procedure until after he is through with the case.

"What is a good thing to serve at political banquets on Thanksgiving?" "I should suggest candied dates served with plums."—Baltimore American.

See Our Beautiful Christmas Display.

Full of new ideas, coming surprises, happy hints, novel and desirable features. You cannot find a better place to get just the right thing for everyone.
We especially invite you to inspect our line of IVOROID, and compare prices. The latest gift goods.

Ivoroid Comb and Brush Sets in handsome boxes,	$1.50 to $3.00
Ivoroid Comb, Brush and Mirror Sets,	$4.00
Ivoroid Manicure Sets,	$1.25 to $3.50

Leather Goods, Big Values
We offer a splendid line in Purses, Wallets, Traveling Sets, Cigar and Cigarette Cases, Collar Bags, Card Sets, Hand Bags and a multitude of similar attractions that must be seen to be appreciated.
Post Cards, Booklets, Tags, Seals and Cards at Wholesale Prices.
FOR THE RIGHT PRESENT FOR THE RIGHT PERSON AT THE RIGHT PRICE COME RIGHT TO US

Fabian's Pharmacy, Cor. Radcliffe & Mulberry Sts., Bristol
Have your prescriptions filled there. Phone 73-D.

Timely Suggestions for Christmas Gifts

Every year the custom to give a practical and useful Christmas Gift becomes more universal, and our OVER-STOCKED store offers you a varied assortment for selection of Holiday Gifts for man, woman or child at **prices far below** original values.
AFTER HOLIDAY PRICES NOW

FOR "HER"
Beautiful sets of Furs, Black or Brown, Coney, Squirrel or Fox, Neck Pieces, 49c up; Long Coats in Chinchilla, Cloth or Caracul; One-piece Dresses in Serge, Silk, or Corduroy, Knitted Toques, Scarfs, Fancy Comb Sets, Collars, Silk Underskirts

FOR "HIM"
Overcoats, Sweater Coats, Shirts, Handkerchiefs, Mufflers, Silk or Knit, Neckties, Hose, Suspender Sets.

FOR THE GIRL
Fur Hats and Toques, Dresses, Coats, Sweaters.

FOR THE BOY
Chinchilla Reefers, Military Overcoats, Gloves, Suits, Indian Suits.

BRISTOL BAZAAR, 417-19 Mill Street, BRISTOL, PA.

Jewelry For Christmas

Christmas always brings out a lot of new designs in the Watch and Jewelry business. We are especially well stocked with new goods this season.
Our Bracelet line is fine, and includes the new Watch Bracelet, also a new line of Lavalieres.
Have just received a new lot of Silver Plated Ware, Bread Trays, Sandwich Plates, Caseroles, etc., Community and 1847 Rogers's Silver. The new patterns, Old Colony and Vintage.
You know the place, 307 Mill street.

A. E. BAYLIES
JEWELER.

GIVE "HER" SOMETHING FOR THE HOUSE.
We have a beautiful assortment of
FURNITURE
that cannot fail to please the recipient. If you want an expensive gift or an inexpensive one—it's to be found here.
For the Children we have
Rocking Horses, Tricycles, Rocking Chairs, Small Round or Square Extension Tables, Doll Go-Carts or Carriages, Chimes, and numerous things that are bound to please the "kiddies."

Baltimore Furniture Store,
304-06 Mill Street, Bristol, Pa.

There will be a great time on Christmas with the new
Victor - Victrola
It is sure of a royal welcome by every member of the family.
And the longer it is in your home, the more every one will appreciate it—the more you'll wonder why you waited so long before getting it.
Come in to-day and let us demonstrate this wonderful instrument—$15, $25, $40, $50, $75, $100, $150, $200. Now you have the complete line to select from; later you may not be able to get the particular style you want.
We'll arrange terms of payment and time of delivery to suit you.
WINTERSTEIN
Radcliffe Street, Opposite P. O., Bristol, Pa.

A Stupendous Undertaking of Vast Importance

To Banish Disease from the World—Wonderful Success in Healing the Sick—Brings Happiness to Thousands of Sufferers

Dr. F. W. Cartwright, the physician of the Atomo Radio Institute, will continue the Free Examinations at the Hotel Closson, Bristol, on Tuesday, December 17th. Take advantage of this free offer while it lasts.

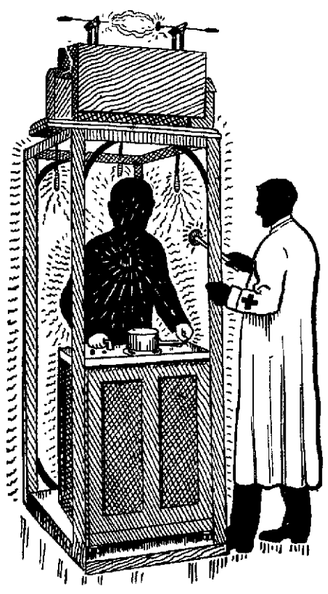

PAINLESS RADIO

Will you stop and think for only one moment, how many hard earned dollars you have spent for medicines that were absolutely useless; how many bottles of worse than worthless remedies you have taken, how many times you have made a mistake in the selection of your physician? There is no doubt whatever but that nine out of ten of all the men and women who have passed through any period of sickness and continued fruitless efforts to be cured, have failed to obtain a cure simply because the real cause of their sickness has never really been known or understood. Half the battle in the cure of a chronic disease lies in a correct knowledge of its nature and its cause, then, if curable at all, a prompt cure is a simple and easy matter. An incurable case is something a skilled physician does not meet once a year. **YOU CAN BE CURED**, but you must have realized long before this that **NEVER BY MEDICINE ALONE** can this be done. Medicines must have an assistant and a powerful one, that will not only go to the seat of the disease, but will carry the medicine with it. And that assistant has been found. It is the greatest of all curative agencies, and its name is **RADIO**. What a power for good such a combination can be made in the hands of a skillful physician. **ABSOLUTELY NO PAIN, THE FIRST TREATMENT INFUSES NEW LIFE INTO THE BODY LIKE MAGIC.**

To any sufferer from any stubborn affliction of long standing, and especially those who have "doctored for years without help," the offer above is the opportunity of a lifetime. Take advantage now—without delay—and learn positively, beyond all question of doubt, just exactly what your trouble is, and if it is curable you will know how to obtain a cure.

Read the following sworn affidavit, then doubt if you can. Pay no attention to what others say, but think for yourself, investigate for yourself, then act for yourself, this man had given up hope, had even made his will and was ready to die. He was told he never could be helped, never could get well, but he acted for himself, and as he tells you in the affidavit printed below, he is a new man.

Commonwealth of Pennsylvania
County of Northampton, ss.

Personally appeared before me the subscriber of the aforesaid County,
EMMANUEL MOWERY
of Waterloo, N. J.
Who being duly sworn according to law, doth depose and say:—

"I had been a sufferer from CANCER for three years. I took treatment from doctors, and took all the treatments I could think of, and all that could be suggested for me by well meaning friends, and on August 14th, 1912, I went to see the doctors at the ATOMO RADIO INSTITUTE in Easton. On the day I decided to consult them I had been told that I could not live. I had even made my will and I was prepared for the worst. The Specialists examined me locally by their wonderful new methods and then extended to me the hope that I had long since given up. I was placed under treatment and from the very first I started to improve—the Cancer growth was immediately checked. I gained strength and now to the astonishment of my friends and former doctors I am able again to enjoy life, work, and will be only too glad to answer any questions relative to this new Radio treatment. I am indeed grateful, and will do all I can to induce others to consult these Specialists." And further deponent saith not.

(Signed) **Emmanuel Mowery,** Waterloo, N. J.
Sworn and subscribed before me, this Twenty third day of November, A. D. 1912,
(Seal) **Maurice Clemens, L. S.** Notary Public.

Dr. F. W. Cartwright will make his regular weekly visit to Bristol, Tuesday, December 17th, from 9 a. m. to 6 p. m., and will be glad to meet all sufferers from any chronic disease, such as Rheumatism, Neuralgia, Catarrh in any form, Kidney, Liver or Bladder trouble, disease of the Skin, Nervous disorders, Female Complaints, Indigestion, Dyspepsia, Piles, Asthma or Bronchial affections, etc.

At the Hotel Closson, Tuesday, December 17th

Dr. Cartwright Visits Bristol on Tuesday, Newtown on Wednesday, and Doylestown on Thursday of Each Week.

SPECIAL THIS WEEK:
Satin Gloss Ribbon Candy
25 Cents a Pound.
Orders Received Now for Sunday School Candies

When You Need Refreshment
Try Risley's ice cream or water ice. Melts in your mouth, yet cools you all over, gives zest to a jaded appetite and sends you on your way freshened up and rejoicing. Fine for home consumption, too. By the plate, any flavor. Orders delivered free.

FRANK G. RISLEY
Wholesale and Retail Ice Cream Manufacturer
401-403 MILL STREET, BRISTOL, PA.
Telephone—75-L. Factory—111 Pond street.

Try a Gazette Want Ad

THE BELL STORES
Friday and Saturday's Bargains.
MILL AND POND STS. 303 WASHINGTON ST.

Crown Stamps are the Best Stamps
The finest collection of Premiums ever assembled under one roof are now on display at the Parlors of the Crown Stamp Company, 1007 Arch Street, Philadelphia. A visit will convince you that Crown Stamps are the Best Stamps. In order to fill your books quickly do your marketing at "The Sign of the Bell."

192 Extra Crown Stamps with each	lb. Bellgrade Tea,	60c	
10 Extra Crown Stamps with each	12 1-4 lb Bag Premium Flour,	37c	
10 Extra Crown Stamps with each pkg.	Finest Seedless Raisins,	10c	
10 Extra Crown Stamps with each package	New Cleaned Currants,	12c	
20 Extra Crown Stamps with each	pound Cal. Evap. Peaches,	10 or 13c	
10c Can of Good Corn,		5c	
10c Package Checker Oats,		5c	
5 Extra Crown Stamps with each	1-2 Pound New Citron,	9c	
5 Extra Crown Stamps with each 1-2 pound	Orange or Lemon Peel,	7c	
Franklin Sugar in Sealed Cartons,		5 1-2c lb	
Bellgrade Butter,		44c lb	
Gold Medal Butter,		38c lb	
Golden Sheaf Butter,		33c lb	
15 Extra Crown Stamps with two	Cans Bellgrade Tomatoes,	12c can	
15 Extra Crown Stamps with each 2 cans	Choice Ripe Tomatoes,	6 & 10c can	
15 Extra Crown Stamps with 2 cans	Bellgrade Corn,	10 or 12c can	
10 Extra Crown Stamps with each package	10c Morton's Always Dry Salt,	8c	
20 Extra Crown Stamps with each	Pepper and Salt Shaker,	10c	
10 Extra Crown Stamps with each	Can Karo Syrup,	10c	
10 Extra Crown Stamps with each	Pkg. Bellgrade Buckwheat,	12c	
5 Extra Crown Stamps with each	2 packages Cooking Herbs,	3c pkg	
10 Extra Crown Stamps with each	Pound Best Rice,	9c	
10 Extra Crown Stamps with each	Package Bread Crumbs,	7c	
10 Extra Crown Stamps with each	Quart Cape Cod Cranberries,	10c	
10 Extra Crown Stamps with each can	Cal. Peaches,	15 or 18c	
10 Extra Crown Stamps with each	Can "Klawack" Salmon,	10c	
5 Extra Crown Stamps with each	1-4 Pound Pure Spices,	7c	
20 Extra Crown Stamps with each pound	Banquet Coffee,	30c	
10 Extra Crown Stamps with each	Package Freihofer's Macaroni,	10c	
15 Extra Crown Stamps with each	Package Bellgrade Macaroni,	12c	
5 Extra Crown Stamps with each	Roll Toilet Paper,	5c	
5 Extra Crown Stamps with 2 cakes	Ivory Soap,	4 1-2 or 7 1-2c cake	
10 Extra Crown Stamps with each	Package Persian Dates,	10c	
15 Extra Crown Stamps with each	Fat Norway Mackerel,	13 or 15c	
10 Extra Crown Stamps with each	Fat Norway Mackerel,	7 or 10c	
15 Extra Crown Stamps with each	Dust Brush,	15, 20 or 25c	
20 Extra Crown Stamps with each pound	Large Brazil Nuts,	15c	
10 Extra Crown Stamps with each pound	California Walnuts,	20c	
10 Extra Crown Stamps with each	Pound New Green Peas,	7c	
5 Extra Crown Stamps with	6 Large Dill Pickles,	6c	

50 Crown Stamps with each purchase of Fresh Meats amounting to $1.00.

GENUINE SPRING LAMB		FINEST QUALITY BEEF	
Legs of Lamb,	18c lb	Round, Rump or Sirloin Steak,	22c lb
Loin Lamb Chops,	22c lb	Rib Roast,	14c to 18c lb
Rack Lamb Chops,	16c lb	Chuck Roast,	14c lb
Shoulders Lamb,	12c and 14c lb	Boneless Pot Roast,	12½ and 14c lb
Stewing Lamb,	6c to 10c lb	Lean Stewing Beef,	10c lb
MUTTON		Finest Sauer Kraut,	5c quart
Legs of Mutton,	12c lb		
Loin Mutton Chops,	16c lb		
Rack Mutton Chops,	12c lb		
Shoulders Mutton,	8c to 10c lb		
Stewing Mutton,	5c lb		

A careful comparison of quality, price and weight will convince you that a Bell Store is the best place to buy your meats.
May We Serve You?

PENNSYLVANIA RAILROAD

Bulletin

CONVENIENT TRANSPORTATION FACILITIES

The Pennsylvania Railroad, by main lines, branches, subsidiary lines, and connections, covers the Eastern country so completely that the people of almost every community may avail themselves of its facilities.

The lines reach the cities, the big towns and the little towns, so that whether the impulse to travel be for business, pleasure, or social purposes, it may be satisfactorily carried out, as far as transportation facilities are concerned, by taking a Pennsylvania Railroad train at the nearest point.

Through cars are operated over the lines between all important centres of population, and an excellent dining car service is available at the usual hours for meals on the through trains. The all steel equipment of the trains adds greatly to the security and comfort of passengers.

The spirit of the holiday season stimulates the wish to travel, and the facilities of the Pennsylvania Railroad and its connections appeal with equal force to the home-coming young folks and the migrating people of maturer years.

The comprehensive train service, apart from the local trains well known in each community, covers a wide extent of territory.

Between the East and the West.

There are splendid limited trains between New York, Philadelphia, Baltimore, Washington, Harrisburg, Altoona, Pittsburgh, and points in the West, notably Cnicago and St. Louis. Included among these are the "BROADWAY LIMITED," the 20-hour train between New York and Chicago; the "24-HOUR ST. LOUIS," to St. Louis and Chicago; "THE PENNSYLVANIA LIMITED," to Chicago, St. Louis, Cleveland and Cincinnati; and the "CHICAGO LIMITED," to Chicago, Cincinnati, and Cleveland. These are all-Pullman trains and provide the highest grade of service. In addition there are a number of express trains to Chicago, St. Louis, Cincinnati, Louisville, Indianapolis, Columbus, Cleveland, Toledo, Detroit, and other important centres of the Middle West, which provide both Pullman and all steel coach service. Among these are the "Chicago Special," "Chicago Express," "St. Louis Express," "Western Express," and the "Cleveland, Cincinnati, and Chicago Express."

To The South.

Those contemplating a trip South, to the resorts of the Carolinas, Georgia, Florida, and the Gulf Coast, will find a number of fine trains between the important terminal cities of the Pennsylvania Railroad; and cars to the more important cities of the South, running through from and to New York via Washington, Baltimore, and Philadelphia. On January 6, 1913, the through Limited Trains between New York and Florida will be placed in service.

Commercial Centres Linked.

An examination of the time tables of the Pennsylvania Railroad will show that practically all important commercial centres on its lines and connections are linked by through trains, through cars, or convenient connections, affording accomodating service.

Anyone who wishes to go anywhere should consult the nearest Ticket Agent of the Pennsylvania Railroad. He can give all the information a traveler requires.

Shippers, Attention!

TROLLEY FREIGHT RESUMED

Trolley Freight Service via the Trenton, Bristol and Philadelphia Street Railway
Between Bristol and Front and Market Sts., Phila.,
has been resumed.

SCHEDULE
Leaving Front and Market Sts.,
7.00, 9.00 A. M. and 1.00, 3.00 P. M.
Leaving Bristol,
9.00, 12.00 A. M. and 3.00, 5.00 P. M.

The Bucks County Gazette

Arrival and Departure of Mails.

AT THE BRISTOL POSTOFFICE
PHILADELPHIA AND THE WEST
Arrive—7.30 a.m., 12.11, 4.10, 6.05 and 7.40 p.m.
Depart—6.40, 7.40, 9.00 and 11.20 a.m., 1.00, 2.15, 5.10 and 6.40 p.m.
NEW YORK AND THE EAST
Arrive—7.30, 9.30 a.m., 2.30 and 7.40 p.m.
Depart—6.40, 9.2 and 11.21 a.m., 6.15 and 6.30 p.m.
BELVIDERE DIVISION.
Arrive—7.30 and 11.21 a.m., 4.10 and 7.40 p.m.
Depart—6.40, 10.11, 11.20 a.m., 1.00, 3.15 and 6.30 p.m.
EWLAY, OXFORD AND WOODBURN.
Arrive—7.30 a.m., 4.10 p.m.
Depart—12.8, 11.20 a.m. and 6.30 p.m.

LOCAL INTELLIGENCE.

Be careful today is Friday the thirteenth.

Workmen have commenced digging up Mill street for the sewers.

Horace Firth and family have moved to Wilmington, Del.

W. E. Hoover and family have moved from 409 to 249 Wood street.

William Lane, of Toronto, Can., is visited friends in Bristol on Sunday.

Mrs. B. C. Foster has been seriously ill at her home on Mill street this week.

Miss Mabel Groff of Tullytown has been visiting Miss Marie Minster this week.

Mrs. C. J. Hetherington and Mrs. Johnson, were visiting in Philadelphia this week.

Wardell Phares and family have moved from Jefferson avenue to 409 Walnut street.

Mr. and Mrs. W. L. Leigh of Tullytown, spent Sunday with James King and family.

A pool tournament among members of the Elks is in progress at the Home on Radcliffe street.

Miss Harriet Wanlisky, of Elkton, Maryland, has been visiting Burgess and Mrs. Henry L. Anckler.

Mrs. Morris Cutler, of Swain street, and Mrs. C. J. Hetherington of Locust street, visited friends in Perth Amboy last week.

Miss Sarah and Lucy Vanderbough have taken apartments at 18 S. Arch street, Philadelphia, where they will remain during the winter.

Miss Florence Stucker was operated upon for appendicitis at the American Stomach Hospital 1809 Wallace street, Philadelphia, on Tuesday.

The Women's Bible class of St. Pauls Sunday school will hold an ice cream social in the parish house tomorrow afternoon and evening.

John W. Reppard and daughter of Red Bank, N. J., is spending ten days with the former's sister, Mrs. Samuel Spangler, Maple street.

Mrs. Phebe Schaffer and Miss Laura Schaffer, of Yardley and Mrs. Edward Darrah and children, of Langhorne, spent last Friday visiting friends here.

Miss Louise Cooper and Miss Kitty Baker will contribute to the musical programme at the P. O. S. of A. bazaar at Carnwells next Friday evening.

Bessie Fabian entertained a number of her little friends at her parents home on Radcliffe street Tuesday afternoon in honor of her fifth birthday anniversary.

Rev. and Mrs. W. T. Johnston celebrated their twenty-fourth wedding anniversary on Tuesday. Mrs. Johnston entertained the Embroidery Club in the afternoon.

Mr. and Mrs. W. E. Dodds are sojourning at Partridge Inn, Augusta, Georgia. Mr. Dodds is convalescing after an operation recently performed at a Philadelphia hospital.

After having taken Frank Briggs, of Tullytown, one day last week, Charles Rommel on Wednesday evening put to death his dog "Pomeranie." The dog was given strychnine.

The Iota Phi Phi society will give a Christmas dance in St. Marks hall on Saturday evening, December 28. Misses Helen Fine, Margaret Horn and Jennie Fine have charge of arrangements.

Frank E. Chambers, reporter of the Courier, leaves that paper this week to take a position with the Philadelphia Press. Serrill Dettefson who has been acting as solicitor and collector for the Gazette will take the position vacated by Mr. Chambers.

The silver bugle won by the A. H. H. & L. Co., No. 2, at Burlington in their Halloween parade and presented last Sunday to president Byram C. Foster by a delegation of 50 Burlingtonians is now on exhibition in the window of Mr. Foster's jewelry store.

To Systematize Charitable Work.

The educational committee of the Public Welfare Association is making arrangements for a public meeting for the purpose of organizing and systematizing the charitable and relief work of the town with a view of rendering the various agencies more effective.

The meeting will be held in the high school building probably during the first week of January, the exact date to be announced later. A speaker connected with organized charity work in Philadelphia will address the meeting. Every charitable and relief agency in Bristol will be specially invited to attend and a short address from a representative of each organization will be requested in order that the exchange of views will aid in solving the problem.

Lancaster Parents and Teachers Want Curfew.

Editor Gazette.—In the December number of The Pennsylvania School Journal there is, on pages 255-256 a paper on "The Importance of the Child," read before the Parent-Teacher Association of Lancaster, Pa., at a recent meeting, which is well worth the careful attention of parents, teachers and all lovers of children.

The Association unanimously adopted a strong resolution advocating the enactment of a "Curfew Ordinance by the city council. They evidently realize the need thereof more than some wise people elsewhere. There are not a few in Bristol who believe that the enactment and enforcement of such a regulation here would greatly improve conditions and be a real help to parents, teachers, the children and the community.
JOHN C. MAULL.

Suicide Married Bristol Girl.

The suicide of Frank Mattson, of Burlington, last week, said to be the result of matrimonial difficulties, recalls the fact that Mattson was married in Bristol on the 18th of October last, his bride being a Bristol township girl, Miss Mabel Jones. The ceremony was performed by the Rev. E. W. Rushton.

A few days previous to the marriage Mattson and the girl with relatives appeared before Squire Kraft with the request that he marry them at once and obtain the license afterwards. According to newspaper reports from Burlington and elsewhere the motive for the suicide is unknown.

Some Bristol Babies.

A daughter was born to Mr. and Mrs. Samuel A. Pearson, Wood street, on Tuesday morning.

A son was born to Mr. and Mrs. Malpas J. Ardrey, Wood street, on Saturday.

A daughter arrived at the home of Mr. and Mrs. John Angus, New Buckley street, on Sunday.

A son was born to Mr. and Mrs. Samuel Levinson, Mill street, Tuesday morning.

Three persons have died in the Canton Vaud Switzerland and many others are suffering from the effects of taking snuff which was found to contain three per cent. of lead.

NEWSPAPER ARCHIVE®
NEWSPAPER ARCHIVE®

ORES
S.
ASHINGTON ST.

stamps
now on display at
phia. A visit will
o fill your books

s Cooking Herbs, 3c pkg
t Rice, 9c
read Crumbs, 7c
e Cod Cranberries, 10c
hes, 15 or 18c
ack" Salmon, 10c
Pure Spices, 7c
Coffee, 39c
Freihofer's Macaroni, 10c
Belgrade Macaroni, 12c
Paper, 5c
p, 4 1-2 or 7 1-2c cake
Persian Dates, 10c
y Mackerel, 13 or 15c
y Mackerel, 7 or 10c
h 15, 20 or 25c
zil Nuts, 15c
Walnuts, 20c
r Green Peas, 7c
Pickles, 6c
ing to $1.00.
ITY BEEF
t ak 22c lb
14c to 18c lb
14c lb
12½ and 14c lb
10c lb
5c quart
of quality, price
you that a Bell
buy your meats.
e You?

DAD

ies, and con
almost every

that whether
may be satis-
by taking a

ant centres of
soal hours for
dds greatly to

l the facilities
l force to the

well known in

ba, Baltimore,
West, notably
AY LIMIT-
4 HOUR ST,
LIMITED, to
LIMITED,"
s and provide
express trains
s, Cleveland,
which provide
the Chicago
ress" and the

ad will show
connections
ons, affording

nearest Ticket
on a traveler

n!
UMED
on, Bris-
S., Phila.,
M.

The Bucks County Gazette

Arrival and Departure of Mails.

AT THE BRISTOL POSTOFFICE.

PHILADELPHIA AND THE WEST

Arrive—7 30 a. m 12.15, 4 10, 6.05 and 7 40 p m
Depart—5.45, 7 30 9 05 and 11 20 a. m 1 30, 4 10 and 6.30 p m

NEW YORK AND THE EAST

Arrive—7 30 8.30 a m, 2.30 and 7 40 p m
Depart—6.30, 8.25 and 11 20 a. m 5.15 and 9 20 p m

BELVIDERE DIVISION

Arrive—7 30 and 9 30 a. m, 4 10 and 7 40 p m
Depart—6.30 and 11 20 a. m, 1 30, 3.15, and 4 20 p m

PHILLIE OXFORD AND WOODBOURNE

Arrive—7 30 and 9 05 a. m
Depart—12.30 3.15 5.15 and 6 30 p m

LOCAL INTELLIGENCE.

Be careful Today is Friday the thirteenth

Workmen have commenced digging up Mill street for the sewers

Horace Firth and family have moved to Washington, D. C

W E. Hoover and family have moved from 910 to 245 Wood street

William Lane, of Toronto, Canada, visited friends in Bristol on Sunday.

Mrs B C. Foster has been seriously ill at her home on Mill street this week

Miss Mabel Groff, of Llanarch, has been visiting Miss Marie Minster this week

Mrs C J Hetherington and son, Johnson, were visiting in Philadelphia this week.

Wardell Phares and family have moved from Jefferson avenue to 235 Walnut street

Mr and Mrs W Lovett Leigh, of Tullytown, spent Sunday with James King and family

A pool tournament among members of the Elks is in progress at the Home in Radcliffe street

Miss Harriet Walmsley, of Elkton, Maryland has been visiting Burgess and Mrs Henry E Ancker.

Mrs Morris Carter, of Swain street, and Mrs C J Hetherington, of Locust street visited friends in Perth Amboy last week

Miss Sarah and Lucy Louderbough have taken apartments at 1890 Arch street Philadelphia, where they will remain during the winter

Miss Florence Stuckert was operated upon for appendicitis at the American Stomach Hospital, 1809 Wallace street, Philadelphia, on Tuesday

The Women's Bible class of St Pauls Sunday school will hold an ice cream social in the parish house tomorrow afternoon and evening

John W Reppard and daughter of Red Bank N. J, is spending ten days with the former's sister, Mrs Samuel Spangler, Maple street.

Mrs Phebe Schaffer and Miss Laura Schaffer of Yardley, and Mrs Edward Darrah and children, of Langhorne, spent last Friday visiting friends here.

Miss Louise Cooper and Miss Kittie Baker will contribute to the musical programme at the P O S of A. bazaar at Cornwells next Friday evening.

Bessie Laban entertained a number of her little friends at her parents' home on Radcliffe street Tuesday afternoon in honor of her fifth birthday anniversary.

Rev and Mrs W T Johnston celebrated their twenty-fourth wedding anniversary on Tuesday Mrs Johnston entertained the Embroidery Club in the afternoon

Mr and Mrs. W E Dodds are sojourning at Partridge Inn, Augusta, Georgia Mr. Dodds is convalescing after an operation recently performed at a Philadelphia hospital.

After having bitten Frank Briggs, of Tullytown, one day last week, Charles Romuel on Wednesday evening put to death his dog "Pomenalie" The dog was given strychnine

The Iota Phi Phi society will give a Christmas dance in St Marks hall on Saturday evening, December 28. Misses Helen Fine Margaret Horn and Jennie Fine have charge of arrangements.

Frank E Chambers, reporter of the Courier, leaves that paper this week to take a position with the Philadelphia Press Serrill Detlefson, who has been acting as solicitor and collector for the Gazette, will take the position vacated by Mr. Chambers.

The silver bugle won by the A H H. & L Co, No 2, at Burlington in their Hallowe'en parade and presented last Sunday to president Byram C Foster, by a delegation of the Burlingtonians is now on exhibition in the window of Mr. Foster's jewelry store.

To Systematize Charitable Work.

The educational committee of the Public Welfare Association is making arrangements for a public meeting for the purpose of organizing and systematizing the charitable and relief work of the town with a view of rendering the various agencies more effective.

The meeting will be held in the high school building probably during the first week of January, the exact date to be announced later. A speaker connected with organized charity work in Philadelphia will address the meeting Every charitable and relief agency in Bristol will be specially invited to attend and a short address from a representative of each organization will be requested in order that the exchange of views will aid in solving the problem

Lancaster Parents and Teachers Want Curfew.

Editor Gazette —In the December number of The Pennsylvania School Journal there is, on pages 256-256 a paper on "The Importance of the Child," read before the Parent-Teacher Association of Lancaster, Pa at a recent meeting, which is well worth the careful attention of parents, teachers and all lovers of children.

The Association unanimously adopted "a strong resolution" advocating the enactment of a "Curfew" Ordinance by the city council They evidently realize the need thereof more than some wise people elsewhere There are not a few in Bristol who believe that the enactment and enforcement of such a regulation here would greatly improve conditions and be a real help to parents, teachers, the children and the community

JOHN C MAULE,

Suicide Married Bristol Girl.

The suicide of Frank Mattson, of Burlington, last week, said to be the result of matrimonial difficulties, recalls the fact that Mattson was married in Bristol on the 18th of October last his bride being a Bristol township girl, Miss Mabel Jones. The ceremony was performed by the Rev. F W. Rustyon.

A few days previous to the marriage Mattson and the girl with relatives appeared before 'Squire Kraft with the request that he marry them at once and obtain the license afterwards. According to newspaper reports from Burlington and elsewhere the motive for the suicide is unknown

Some Bristol Babies.

A daughter was born to Mr and Mrs Samuel A Pearson, Wood street, on Tuesday morning

A son was born to Mr and Mrs Malpas I. Ardrey, Wood street, on Saturday

A daughter arrived at the home of Mr and Mrs John Angus, New Buckley street, on Sunday

A son was born to Mr. and Mrs Samuel Levinson, Mill street, Tuesday morning.

Three persons have died in the Canton Vaud Switzerland and many others are suffering from the effects of taking snuff which was found to contain three per cent. of lead.

J. E. MOONEY GETS BOROUGH POSITION

Council Confirms Street Committee Appointment as Secretary of Water Department

The regular monthly meeting of the Bristol borough council, held on Monday evening was a very short session, lasting but fifteen minutes, but during that quarter-hour there were few moments which might be termed a warm time"

Toward the close of the session Mr Spring announced that the Street committee had appointed James Mooney as secretary of the water works department at a salary of $10 per month beginning December 1st and asked to have the committee's action confirmed by council.

Mr. King of the First ward, wanted to know if the committee had received any other applicants for the position than Mr. Mooney None of the members appeared to know Mr. Grundy was absent

"Well, I believe there was another applicant, C Wesley Milnor," said Mr King who further declared that he did not believe that Mr Mooney was eligible as he already held one borough position, judge of elections Mr. King stated that it was only recently this argument was used against a member of the police force as the lowest bidder for the garbage removal contract

Council quietly listened to Mr King's protest and then confirmed the appointment only Mr King voting "No"

The following members were not present Messrs Buckley, Grundy Stranger, Wright and C Young

The Police committee reported that the officers made twenty-five arrests during the month one for rape, one for horse stealing two for assault and battery with intent to kill one on suspicion, one for nuisance, four for assault and battery and 15 for drunkenness Nine street lights were reported out during the month and 112 tramps were lodged in the station house

The fire committee reported that wires of the fire alarm system had been moved along Beaver Dam road and at Pond and Mulberry streets and that the system is now in good working order

A communication from W C. Peirce was read calling attention of council to the bad condition of Dorrance street, between the line of the old railroad track and Canal street, and also a sunken place in the pavement at the corner of Dorrance and Pond streets. The matter was referred to the Street committee with power to act.

President appointed the Finance committee to audit the borough financial statement

The re-appointment of Jacob Young as a member of the Board of Health representing the fifth sanitary district of the borough, was confirmed

The following bills were read and ordered paid W H Boardman, $223 Costello & Co, $5,570 96, H B Nelson $45, Lambertville Stone Quarry Co, $1,486 31, G W Headley, $34 W C Peirce, $34 62, John J Tyrol, $167, Frank T Chambers, $93 47 Police salaries, $375, Street committee pay roll, $359 28, Charles Wollard $62.50, East Penn Gas and Electric Co, $465 83, James Nell, $60, H H Poole, $50

MORTUARY.

WILLIAM FITZGERALD

William Fitzgerald, who for a number of years had charge of the coal office of Peirce & Williams, died yesterday morning at the St Francis Hospital, Trenton, where he was taken ten days ago suffering with kidney and bladder trouble The deceased was about 50 years old, and had long represented the Fifth ward of Bristol as a member of the Republican county comittee He leaves a widow and a little daughter, and a daughter Mrs Herbert Hanson, by a former wife

STODDARD SIMMINGTON

Stoddard Simmington, for over twenty years connected with the firm of the Thomas L Leeiom Company carpet manufacturers of Bristol, died after a brief illness at a hospital in St Paul, Minn, last Sunday, while on a business trip in the interest of his firm Mr Simmington was about sixty years old, was of an exceedingly affable disposition, cordial in his relationship with men and was well liked by all who knew him He leaves a wife and several children who reside in Philadelphia

WILLIAM LaRUE

William LaRue, a well known farmer of Tullytown, died at his home early Wednesday morning The deceased leaves a widow and three brothers Ellwood, of Bristol township, Herbert, of Middletown township, and Eugene, of Burlington, N. J The funeral will take place tomorrow Interment in Trenton.

MRS. WILSON WHARTON

Mrs Wilson Wharton, a widow, died Wednesday morning at her home 930 Pond street, Bristol Mr Wharton had been in poor health for over a yea The funeral will take place tomorrow.

MARGARET E WHITL

Mrs Margaret E White, colored 24 years old, wife of Gregory White died at her home on Race street, Bristol, last Friday night The funeral was held on Monday Interment in Bristol cemetery.

Fahs-Bunting Wedding

Miss Jeanie Everitt Bunting, daughter of Mr and Mrs C H Bunting, of Bristol, and George W Fahs, son of Mr. and Mrs John Fahs, of Highspire, Pa., were united in marriage at the home of the bride's parents on Wood street on Wednesday evening The ceremony was performed by Rev William Fahs, of Altoona, a brother of the groom The wedding was a most attractive home ceremony, the rooms being tastefully ornamented for the occasion

The bride, who is a talented young lady and well known in musical circles as the possessor of a rich contralto voice, was charmingly attired in a gown of white charmeuse trimmed with white marbou

The bridesmaid, Miss Margaret Bunting, the bride's sister wore white lace over pink silk

Miss Myrtle Will, of Highspire was maid of honor and wore pink crepe de chine Charles Warwick was best man.

Miss Delia Wright played the wedding march The bride was the recipient of many handsome presents consisting of linen silver glassware and ornaments for household use

After a wedding trip Mr and Mrs Fahs will reside in West Philadelphia where they will be at home on Thursdays after February 1, 1913, at 7010 Greenway avenue.

Those present at the ceremony were Mr and Mrs C. H. Bunting Miss Margaret Bunting, Mr and Mrs Wesley Bunting, Master Charles Bunting, John Bunting, Mr and Mrs George Bunting, Miss May Bunting,—Mr. and Mrs John Fahs, Rev William Fahs, Miss Myrtle Will Mrs J. L Brown, Mr. and Mrs George Coolidge, Miss Maggie Shoaf, Mr. and Mrs Samuel Bunting Mr. and Mrs John Warwick, Mrs Rose Smith, Charles Warwick, Adelia Wright, Mrs. Emma Thierlacker and Miss Mamie Hazard.

Converted Actor to Speak.

Rev. W. H. Lambert, of Philadelphia, will address the men's meeting at the Bristol Baptist church next Sunday afternoon. Mr. Lambert, who was formerly an actor, but now a minister of the gospel, has been here upon several occasions and is one of the particular favorites of the men's meeting. The Philadelphia Male Quartette will sing.

CRIMINAL COURT NOW IN SESSION

A Russell Burton Foreman of the Grand Jury--Bristol's Murder Cases.

Doylestown, December 11.

Criminal term of court opened here on Monday, with Judge Ryan on the bench A Russell Burton, of Tullytown, the recent Washington party candidate for the Assembly, was appointed foreman of the grand jury

The traverse jurors and many witnesses put in an appearance on Tuesday and jury trials began late in the morning

MONDAY AFTERNOON.

Judge Ryan opened bids of partition in the estate of the late Hartman Wink, of Bensalem township. Mary A Vandegrift bid $150 over a mortgage of $650 Frederick Wink bid $1,300 clear of the mortgage The bid was awarded to the latter

WANTS BONDS GIVEN

In the matter of the estate of Henry F Sherwood, who is an heir of the estate of his father late of Bristol township, and who disappeared from home in 1874 Isaac T Vanartsdalen, in behalf of the sister of the missing man asked for a distribution of the funds in the hands of Franklin Gilkeson, who succeeded his father, E. Frank Gilkeson, as executor of the estate Mr. Gilkeson opposed the petition on the ground that the heirs had not given a bond to indemnify him but he said when the bond was given he was ready to pay over the money which is on deposit in the Bucks County Trust Company After argument of counsel on both sides the court took the papers and will render a decision later

NO TRUE BILLS.

The grand jury returned not a true bill in the cases of Frank Garramella, of Bristol, charged with assault and battery with intent to commit rape, and Elwood Sylvester charged with burglary and felonious entry

TUESDAY MORNING

Judge Ryan opened court promptly on time at 9 30 o clock. There was an increased attendance over the Monday session

DRUNKS SENTENCED.

Daniel F Downs of Bristol pleaded guilty of nuisance Officer Saxton testified to having arrested the defendant on December 6 for drunkenness Sentenced to a term of three months in the county jail

John Smith, of Bristol, pleaded guilty of nuisance Officer Bloodgood testified to having made the arrest Sentence to three months in the county jail

SENTENCE SUSPENDED

George and Fred Allen pleaded guilty to felonious entry and stealing fur skins from Garfield Rice, near Newhope Rice recovered nearly all the furs Howard Hampton, of Philadelphia testified to having purchased the skins, but that Mr Rice had received the greater amount of the price of the skins The court directed that, upon the defendant's refunding the money received for the sale of skins and paying the costs sentence would be suspended

INDICTED FOR MURDER

Upon application to the court on Wednesday morning Judge Ryan gave District Attorney Calvin S Boyer permission to send bills before the grand jury charging James and Joseph Smith, colored, with murder, the charge growing out of the death of William Doyle, the colored Closson House bootblack on Sunday night November 17 from injuries received in a fight at the Smith s home over a colored girl named Melissa Ford

Judge Ryan delivered a special charge to the grand jury on homicide, pointing out the various degrees of the crime and the circumstances which limit the degrees

At 11 o'clock the grand jury returned a true bill against the defendants

DOUGLASS GETS TWO MONTHS

Assault and battery, carrying a concealed deadly weapon and nuisance were the charges stacked up against Rudolph Douglass colored of Bristol, and he was convicted of the first two

It was claimed by the prosecution that the defendant on November 19 in an alley in Bristol created a row

The first witness called in this case was John Downs of Bristol, who told of an assault committed on him without provocation by the defendant. It occurred while he was giving water to a horse The defendant attacked him at this time and severely beat him

On cross-examination Mr. Downs denied having rode toward Douglass and crowded him out of the alley.

John Irwin, of Bristol, testified that he saw the fight on November 19th between Downs and the colored man Douglass Downs was off the horse when he first saw the men The horse was between them Douglass appeared as though he had been drinking some He could not say whether Douglass had hit Downs or not

Other witnesses for the prosecution were Neil Mulligan, Oscar Singer, Officer Bloodgood, and Edward Gilds

At the close of the Commonwealth's testimony the defendant Rudolph Douglass, colored, was called to the stand who said that he passed through the alley in question and met Downs on horseback Downs rode against him so that the horse trampled on his foot An altercation ensued but he denied injuring Downs.

As to the razor, Douglass said he did not have the razor for the purpose of injuring anyone. He denied threatening to go home, get a gun, and blow out their brains

Verdict—Guilty Sentence—two months in jail and costs of prosecution

GUILTY OF NUISANCE

Mrs May Archer, Mrs Kate McGinley and Charles F Smith, of Bristol were witnesses against Joe Seymour and testified that the defendant had been begging Seymour testified that he was travelling from New York to Trenton but, got stranded in Bristol Verdict—Guilty —Sentence suspended

Early Settlement of Langhorne.

A large audience greeted Samuel C Eastburn at the open meeting of the Langhorne Progressive club at its new home in Bellevue Hall, Mr Eastburn speaking on the topic of more than usual interest to Langhorne residents, "The Early Settlement of Langhorne from the Time of Christian Vanhorne's Log House to the Revolution" The subject was ably treated and the paper was very instructive and entertaining. Mr. Eastburn also read an original story with the characters of Betty Galloway, Lord Howe, Benjamin Franklin, Jeremiah Langhorne and others at the festivities attending Christmas at "Belmont," the scene culminating with the Galloway Ball Next Tuesday Mr. Eastburn will speak of "Langhorne from the Revolution to the Time of the Rebellion" Upon motion of Prof Henry G Walters, president of the club, a vote of thanks was extended to Mr. Eastburn for a most enjoyable evening

Won Prizes at Poultry Show.

W W Blinn, of Emilie, was very successful in capturing a number of prizes at the Trenton poultry and pigeon show On his pigeon entries Mr. Blinn got two first and two second prizes on Tumblers, three firsts on Homers, first and second on Blue Maltese, first and second on Pigmey Pouters first and second on White Dragons, two first, two seconds and a special on Runts

In the chicken exhibit twe pens of Cornish Indian games won third and fourth third cockerel, third pullet and fourth cock.

Miss Lidie Stephen, of Emilie, with White Maltese entries captured two first, one second and one third prize

With her Black and White Jacobens she won four first awards.

TWO BRISTOL MEN HELD FOR MURDER

James and Joseph Smith Are Held for Court Charged with the Murder of William Doyle.

If the testimony given at a coroner's inquest is correct, and there is every reason to believe that it is, the murder of William Doyle, colored, of Bristol, was deliberately and premeditatively planned and accomplished by James and Joseph Smith, also colored Doyle died of gunshot wounds in a Trenton hospital

A coroner's inquest was held over the death of the victim in the borough council chamber last Saturday morning, Deputy Coroner Rue presided, assisted by District Attorney Calvin Boyer, Miss Brogan, of C A Wilson's real estate office, acted as stenographer.

The coroner's jury was composed of Jesse Bromley, William Stetson, William Trudgeon, Samuel Milnor, T. R. Vandegrift, and Jonathan Fenton

After hearing the evidence the jury rendered the following verdict

"We, the undersigned coroner's jury, find that the said William Doyle died in St. Francis hospital, Trenton, on December 4, 1912, by reason of gunshot and revolver shot wounds maliciously inflicted by James and Joseph Smith on the morning of November 17, 1912. In the borough of Bristol county of Bucks and do further direct that the said James and Joseph Smith be prosecuted therefore according to the lawe of the State of Pennsylvania."

The first witness was Thaddeus R Fowler, of Morrisville who read the ante-mortem statement dictated by Doyle in the hospital when he realized he was about to die, on December 2 In the statement Doyle declared he was a bootblack employed at the Hotel Closson and he described the shooting as a premeditated attack upon his life He stated how the Smith brothers waited for his return from work at one o'clock in the morning and met him at his boarding house, how they shot him twice with a revolver and slashed him with a razor, and after barring himself in his room the assailants attempted to break the door in and when he sought escape through a front room window he was fired upon with a shot gun while on a porch roof

Dr J Fred Wagner who attended the negro immediately after he was shot, described his condition at that time Dr. Howard Pursell told of holding the autopsy on December 5th and the evidence of the shooting borne by the body at that time. He gave his opinion that death was due to the gunshot wound in the buttocks, which was six and one-quarter inches long extending upward and inward Other wounds were found but that from the shot gun was most serious

Melissa Dean, with whom Doyle lived at James Smith's boarding house on Trenton avenue, proved to be a splendid witness and told a straight forward tale of the murder She established a motive for the crime in describing how upon several occasions James Smith had insulted her after which she told his wife and her lover She was awakened at 1 30 o'clock on the night of the fight when Doyle came home and was met at the door by the Smith brothers A fight ensued in the street, and Doyle was shot twice with a revolver Finally Doyle made escape from his assailants and rushed back to the house and got in his room, followed by James Smith. Doyle held the door from the inside. Doyle later raised the front window of the bed room and clambered out on the roof of the porch Smith went down to the street armed with a shot gun and shot Doyle as he climbed back in the window

Dr Wagner testified finding the man on the floor of the bed room near the window moaning in agony Examination by the physician proved that Doyle had been shot by a bullet in the right jaw a bullet wound in the elbow and a gun shot wound in the right buttock

At a hearing before 'Squire Kraft after the inquest the same testimony was offered by the witnesses The prisoners were held without bail for court They were taken to Doylestown jail on the 1 45 p. m trolley

A Children's Meeting.

On Sunday morning at 10.30 in the Methodist church the pastor will speak to children using charcoal sketching as the means of illustration All are invited to send and bring the little people to this service

Christmas Cheer.

At a l the services on Sunday next in the Methodist church, a committee of ladies will be stationed at the doors to receive gifts for Christmas gifts to the poor of our town The children are requested to bring a toy, book, or anything that will add to another's pleasure Fruits, jellies, canned goods or anything to be brought If the donor's home is somewhat small then bring just a potato or two—anything to give Christmas cheer to some person in need.

Champion Bull Moose Checker Player.

At the Bull Moose headquarters on Mill street, some exciting games of checkers and pinochle have been played of late John Lynn has become so enthusiastic in his support of one of the players that he declared Wednesday night that he is willing to match Pemberton M. Minster against any Bull Moose checker player in Bristol, James Moore of the Third ward especially preferred. Minster is a wizard at the game and defeated all comers on Wednesday evening

Clinical Society to Meet.

On next Friday afternoon, December 20, the Lower Bucks Clinical Society will meet in the office of Dr. Pursell, Bristol, at 2 30 o'clock. The assignments of topics are as follows

"Topographical Anatomy of the Kidney, inspection, palpation and percussion of the same," Dr. Klenk, "Diagnosis of injuries of the kidneys, movable kidney, renal calculus, tumors of the kidney, and the X-ray in kidney diseases," Dr. Carter, "Topographical anatomy of the bladder," Dr Collins, "Diseases of the peritoneum, acute diffuse peritonitis, acute localized peritonitis, chronic peritonitis, carcinoma, ascites, and retroperitoneal sarcoma," Dr Wagner

Elks to Give Subscription Dance.

The fifth subscription dance will be given by the members of Bristol Lodge of Elks next Thursday evening, December 19, at the Home on Radcliffe street. The following committee has the affair in charge Jonathan S Wright, John M Wright, Arthur Wright, Melvin E. Jeffries, Frank I Louderbough, John McGinley, Edward Gallagher, Howard R Thornton, Owen P. Evans, J. Clarence Hornbill, Pemberton M. Minster, Rothwell Townsend, Peter Walde, E W Minster and James E. Mooney.

Seattle Hero Coming Here.

Newton Johns, a former Bristol boy who became a hero by rescuing a number of lives when the dock collapsed at Seattle, will arrive in Bristol on the 26 inst. to spend Christmas with his mother and brother. Newton has been a great traveller, having journeyed to Europe and Alaska and all over this country but showed his mettle when he risked his own life to save women and children in the harbor disaster at Seattle He received a medal from the citizens of Seattle and will receive a Carnegie hero metal upon his return to Seattle in January

Public Sale Register.

Saturday, December 28, Stock, Crops and implements of William H. Iliff, Lower Makefield.

Tuesday, December 17, real estate, Hoguet properties, Bristol.

Thursday, December 19, lumber on Rogers farm, Bristol township.

Saturday, December 21, cord wood, and posts on Pleasant Plain farm.

REVIEW OF EVENTS AT COUNTY SEAT

Interesting Correspondence from Our Doylestown Representative.

Doylestown, December 11

The past week in the county seat has been rather an uneventful one except for criminal court The list is a long one and is headed by the Smith murder case which will not be tried until the February term of Court The cases up to this time have not been disposed any of the numerous legal holidays of the county seat and it is highly probable that Judge Ryan will have to appoint some one or more of the attorneys to take care of the defendant's side of the case

From the account of the proceedings before the coroner it will be a difficult case for the defendants' counsel to handle hampered, as they will be, by lack of funds with which to investigate the case and secure the attendance of witnesses that may be needed

Up to three weeks ago it looked as if high there would be a small list of cases but for some reason the last few weeks before a criminal court always produces a lot of violations of the law resulting in arrests and commitments for trial Several night sessions of the mayor resulted But few returns were made by the constables and they were of trifling character

Trials by jury under the new practice formulated by Judge Ryan do not begin until Tuesday of each week this gives the grand jury a chance to provide sufficient work and avoids annoying delays incidentally it saves the tax payers one day's pay for the traverse jury about one hundred and fifty dollars which in the course of a year amounts to quite a goodly sum

The question of an increase in the debt of the school board has been more thoroughly discussed than were any of the questions before the people in the last Presidential campaign in fact no small gathering could remain long together without the loan becoming the principal topic of conversation and a number of taxpayers have rushed into print and a war of words through the medium of the newspapers has been the result

Naturally the solid citizens with their eyes on the main chance and a desire to see the taxes lowered rather than raised are all heartily in favor of the loan

Assessors throughout the county are considerably wrought up anent the action of the county commissioners in stopping the December assessment, in fact a Bristol attorney proposed to take the matter into court and bring the county commissioners to book, but when his attention was called to the decision of the Allegheny county courts his ardor lessened perceptibly and he accepted the action of the commissioners There can be no question about it and the assessors will lose their December pay The commissioners have also refused to pay any more bounty for the killing of noxious animals It seems that the law, after fixing the rate for each variety of noxious animal further provides that the county commissioners shall pay the bill and be reimbursed by the State After the commissioners had paid a large number of bills they sent the bill to Harrisburg and were informed that owing to the last Legislature having failed to appropriate any money for these particular claims the county would have to wait or lose it and the authorities at Harrisburg didn't seem to know or care which it was so the commissioners stopped payment until the State pays up its back bills and gives some assurances of future payment

Last Friday Sheriff Meredith performed an official act the like of which has never before occurred in the history of the county He sold two county seat hotels on the same day one of them was the old Clear Spring hotel on North Main street and the other the comparatively new hotel the Pollock House Abraham Tyson a veteran hotel keeper, and for some time past in charge of the Fountain House bought the Clear Spring for sixty three hundred dollars the lowest price it has been sold for in years Mr Tyson will take possession early in the new year and probably bring back back to the old hostelrie some of its pristine glory and trade The Pollock House was bought by the mortgage creditor, Adam Scheidt for fifty dollars with over thirty thousand dollars in mortgages against it At the time of the sale of the Pollock House the license granted to John Schuster the former owner was also sold This is an unusual proceeding and opinions differ as to the legality of the sale It will have to be transferred by Judge Ryan and when that application is made the transfer will be opposed not only by Mr Schuster, but also according to dame rumor by many good and true citizens of the Third ward who feel aggrieved at Mr Schuster's having been sold out by the Sheriff This will also be an unusual proceeding here because there is very seldom any opposition to license transfers

Sheriff Meredith is naturally brought into more or less close contact with the men confined in the county prison Some few weeks ago he made the announcement that frequently good men were confined on trivial charges and that as both he and Jailer Fletcher had excellent opportunities for observing the men, he would be glad to furnish laboring men to any one who with a full knowledge of the fact that the man had been in jail would furnish them with work and a home The sheriff fully believes that a large percentage of the short termers could be rescued from their present mode of living if they were given a chance In response to this suggestion of the sheriff he has had numerous applications, from one hundred men made by the Schwab Bethlehem Steel Works, down to one from nearby farmers So far as he has been able he has complied with the requests for men but the Schwab order was too much for him He can't even fill that by instalments for quite a long time So far none of the men he has provided with places have come back to him and all reports of them are good This plan it would seem if elaborated a little, would make the parole system a blessing to many a man who has not really started on a career of crime but whose foot is only on the threshold It is so much better than the Huntingdon Reformatory idea cream is to skim milk and deserves attention upon the part of our law makers as well as credit to Sheriff Meredith

A MESSAGE

To Feeble Old People.

As one grows old the waste of the system becomes more rapid than repair, the organs act more slowly and less effectually than in youth, the circulation is poor, the blood thin and digestion weak.

Vinol our delicious cod liver and iron tonic without oil, is the ideal strengthener and body-builder for old folks, for it contains the very elements needed to rebuild wasting tissues and replace weakness with strength. Vinol also fortifies the system against colds and thus prevents pneumonia.

A grandniece of Alexander Hamilton over eighty years of age, once remarked 'Vinol is a godsend to old people Thanks to Vinol, I have a hearty appetite, sleep soundly, feel active and well It is the finest tonic and strength-creator I have ever used"

If Vinol fails to build up the feeble old people and create strength, we will refund your money. Emlen Martin, Druggist, Bristol, Pa.

Rev Howard Meade of the Methodist church, at the county seat is always on the lookout for original and novel subjects for his Sunday evening sermons and last Sunday night he evolved from his inner consciousness some ideas upon 'Graft" that were surely novel Among other choice specimens of graft he classed the taking of wedding and funeral fees by the clergy and urged that they should be paid sufficient salary to make it unnecessary for them to receive fees of that character As he has many young men and maids in his congregation they of course approve of the salary raising and the cutting out of the wedding fees Just what the older members, who may soon need his services in the other capacity think does not appear but as they will not have anything to pay anyhow perhaps it does not make much difference

W Altee Burpee, whose large seed farm and residence are practically a part of the county seat gave a dinner to fifty of his friends at the Union League, last Saturday night It was a genuine "Farmers' Banquet and the interior of the banquet room looked so much like the interior of a well kept barn that some of his guests had to pinch themselves to make sure they were awake and not dreaming An elliptical table at which the diners sat surrounded a real farm not a toy or a make believe but the real thing Real, live cows sheep chickens, turkeys and rabbits lent their aid to the scene and a real sheep dog from Mr Burpee's own kennels rounded up the sheep in the most approved fashion The turkey flew up on a worm rail fence and gobbled his approval, the cows lowed, the sheep bleated and the rooster crowed An orchard lent realism to the scene and the guests in its vicinity were able to pluck their own fruit It was a truly rural scene and heartily enjoyed by all of the guests

Leidy Kratz, who lives on the farm in Buckingham where Quarter Sessions Clerk, William F Kelly in his leisure moments raises the finest kind of poultry and occasionally husks corn and pumpkins, shot a fine specimen of the bald eagle variety, on Monday about noon It measures seven feet six inches from tip to tip of its wings Mr Eagle had just made a meal off of some of Mr Kelly's finest specimens of chickens, blue ribbon birds, and that sealed his fate All the same it is a great shame to shoot a bald eagle because the bald eagle is our national emblem just as the turkey is our national bird and the eagles are almost extinct in this part of the United States There should be a Pennsylvania law protecting them

Sons of St George Install Officers

District Deputy James Turner, Jr assisted by Past District Deputy, Arthur Benson of Philadelphia, installed the newly elected officers of Rudyard Kipling Lodge, Sons of St George of Bristol, at the regular meeting this week After the installation service and the regular routine of business, the members had quite a social time Some good addresses for the good of the order were made by W G. Vice President Stubbs, Sunde ver, District Deputy Jas Turner, Jr, P D Dep, Benson, P D D, George Townsend of Phila delphia and Messrs. Towlen George J Sheppard, George Summerfield, of Bristol. The following rendered several excellent songs and recitations Messrs Barnfield, Harry Williamson, A Welker, J. Steel, George Summerfield, Joseph Townsend Parkinson and others, after which the committee served refreshments A very pleasant and social evening was spent and the newly elected Deputy said it was his first visit to Bristol, but he had never met a more social and jolly set of men any where in his travels He retired wishing Rudyard Kipling Lodge every success

One French scientist is endeavoring to bring about a sleeping reform which threatens to displace the pillow He says if the pillow is to be used at all it should be placed under the feet. Nightmare and insomnia will be avoided in this manner, he claims

Estate Notice

Estate of SUSAN C MAULE late of Bristol borough deceased

LETTERS testamentary having been granted to the undersigned all persons indebted to said estate are requested to make payment and all those having legal claims will present them without delay in proper form for settlement to

JOHN C MAULE
Executor

12 13-6t

Christmas is Close at Hand

And I am still at my old place with

100 TURKEYS
GEESE, DUCKS, CHICKENS
Dead or Alive
ANY QUANTITY AT BOTTOM PRICES

C. CANNON
BATH ST., BRISTOL
12-13-4t

Gift Suggestions at Wright's.

Bissell's Carpet Sweepers

Cyco Ball Bearing Superba,	$5 25
" " Triumph,	4 75
" " Parlor Queen,	4 25
" " Elite,	4 00
" " American Queen	3 75
" " Ideal,	3 50
" " Princess,	3 00
" " Grand Rapids,	3 25
" " Nickel fittings	
" " Grand Rapids,	2 75
" " Japan fittings	
Cyco Bearing American Queen,	1 50
" " Universal,	2 00
Universal Percolators,	$2 50 and $3 50
Universal Bread Mixers,	$2 and $2 25
Osborn Christmas Tree Holders	25c
North Bros Mfg Co's Christmas Tree Holders,	50c and 75c

Cutlery of Every Description

Robeson's Pen Knives,	25c to $2 00
" Carving Sets,	$1 50 to 4 50
" Shears,	75c, 85c, 90c
" Scissors,	50c, 60c, 65c
" Strops,	50c, 65c, 75c, $1
" Old Style Razors,	$1 25 to $2 50

Safety Razors

Gillette,	$5 00
Auto Strop,	5 00
Durham Duplex,	5 00
Zepp,	3 00
Universal,	2 50
Keen-Kutter,	1 00
Ever-Ready,	1 00
Durham-Demonstrator	35c

A full line of Ever-Ready Flashlights, $1 10 to $1 60
Extra Bulbs, 40c and 50c
Extra Batteries 30c, 35c, 40c

WM. P. WRIGHT ESTATE
GENERAL LINE OF HARDWARE
119 Mill St. Bristol, Pa.
Phone 81-X.

Christmas Trees, Holly Etc

Mrs E. R. Stewart offers the following Christmas Trees in lots of twenties full of berries and mistletoe. Order early if you want your cut flowers for Christmas. Pond above Walnut street Bristol

SPECIAL NOTICES

Advertisements under this head inserted for half a cent a word, cash with the order, no account taken for less than 10 cents.

LOOK AGAIN ... SHOPPED—Both sexes, ... Manufacturer to demonstrate new ... Article in Bristol and vicinity. ... Can sell dozen $3 Permanent ... Work and profitable seller ... HOLMAN MFG CO Franklin & Chestnut Philadelphia Pa

AGENTS WANTED—Big money selling ... Write for terms and free ... Outfit Office box 179 Hamburg N J

FURNISHED ROOMS—Two for rent with ... Bath adjoining bath Good location near ... Address W Gazette Office

FOR RENT—Dwelling at 919 Cedar street. ... MRS GILKESON & JAMES

DRESSMAKING—MRS WHILLDEN 606 ... Mill street Bristol Pa

FOR RENT—A desirable home, completely ... furnished on Bath ... Address C. ... Gazette Office

FOR SALE—5½ gallon farmer's boiler ... Apply at CHILDS ... Borrance and Wood streets.

FOR SALE—Two raccoons tame as kittens ... Apply J H 219 Washington 12 13-3t

FOR RENT—Desirable dwelling 311 Otter ... Newly repaired in fine condition ... Inquire FRANCIS J ... Linden street

FOR SALE—A lot of loose wheat straw ... 300 bundles corn fodder HARRY ... Tullytown Pa 12 13 2t

SALE PIANOS CHEAP—A few square ... given away free receiver to ... Tuning and repairing CHAS D ... Bristol 12-6 tf

FOR SALE—An Eastman plate camera ... carrying case 4 plate holders, ... tripod printing frame and full ... Apply at GAZETTE OFFICE.

WANTED—Curtain weavers and girls. ... THOS L LIPPCOTT CO, 11 29 tf

FOR SALE—Jefferson Ave Apply on ... to WILLIAM L FAUNT 11 29 tf

FOR SALE—Large established flour and ... with valuable property mod ... Mill warehouses elevator, ... Country trade large and ... A W DRESSER Burlington N J

WHERE TO BUY IN PHILADELPHIA FOR CHRISTMAS

Hang Your Pictures
Holding up to 100 lbs.
With Moore's Push Devices,
will not disfigure walls

Moore Push-Pins
Glass Heads, Steel Points
Usually inserted with the fingers. Harmonize everywhere. Strong & ornamental. For CHRISTMAS DECORATIONS, CALENDARS, DRAPERIES, POSTERS, SMALL PICTURES, etc.
Three sizes—long or short shanks, see heads—¼ doz. 10c

Moore Push-Less Hangers
Brass Hooks, Steel Points
No moulding required, no picture wire seen show. Won't mar the finest surface and hold firmly any picture up to 100 lbs. (two sizes).
No. 123, (holds 20 lbs.); ¼ doz. 10c
No. 124, (holds 100 lbs.); ¼ doz. 15c
At Stationery, Hardware, Photo Supply Stores, or by mail.
MOORE PUSH-PIN CO.
1112 Sansom St. Phila., Pa.

PAINT BOXES
Outfits for Oil, Water and China Color Painting
PYROGRAPHY, BRASS CRAFT TAPESTRY PAINTING AND STENCILING, MODELING, MECHANICAL AND FREE HAND DRAWING. CHILDREN'S PAINTING BOOKS
F. WEBER & CO.
1125 CHESTNUT ST.
PHILADELPHIA

A Useful X-Mas Gift
Very Highly Polished
Rocker
In Quartered Oak or Mahogany. Value $5
$3.75

Like Cut
RUGS
All Prices and all Sizes For any Room
75c to $45.00
Childs Bissell Carpet Sweeper Given Free
Kensington Carpet Co.
211-13-15 Market Street
STRICTLY CASH

The Herald of Xmas Has
Blown a strong blast announcing the rapid approach of the Holiday.
Don't you think this a good time to select the Watch, Diamond or Jewelry to be laid aside for Xmas on our Xmas terms.
$5.00—$1.00 a Week
$10.00—$1.00 a Week
$100.00—$5.00 a Week
If you can't call, write. Ask for Red Book.
Confidential
Hellander & Fleishman Co.
808 Chestnut Street
2 Doors Above 8th.

Ladies Tailors and Furriers
Suits Beautifully Tailored at Two Fittings in one Day $18.00
With your own Material, $10.00
Furs ready made and to order. Remodelling at low prices.
Columbia Tailoring & Fur Co.
808 Chestnut Street
M. SNYDERMAN of Blum Bros — P. BACKHAUT of Blaylock & Blynn

Blanks
FRUIT CAKE
MINCE PIES
PUMPKIN PIES
FANCY CAKES
POUND CAKES
Attractive Hampers and Baskets of FANCY FRUITS
Prices most reasonable for superior quality.
Mail or 'phone orders receive prompt and careful attention.
When in Philadelphia Lunch at
Blanks 1024-1026 Chestnut St.

TYPEWRITERS
10 standard makes to select from at
$15.00 EACH
LIBERTY TYPEWRITER CO.
911 WALNUT STREET

Substantial Presents!

Coaling Dishes $3 to $10
Fire Fenders $2 to $15
Bellows 50c to $20
Percolators, $5 to $20. Scrap Baskets, $1
J. Franklin Miller
HOUSE FURNISHING GOODS
1626 Chestnut Street

STULL'S RESTAURANT
Dinner or Supper Three Courses 35c
Sirloin Steak, Potatoes, Bread, Butter and Coffee 25c
23 NORTH ELEVENTH STREET
OPEN EVENINGS

Gifts for Smokers
GENUINE BRIAR PIPE—with Amber Bit. Worth $1.00. ..... 50¢
Calabash & Meerschaum Pipes, 75c to $10. Pipes repaired—new screws, new bits, etc.
Joseph Way
1105 Market St., 911 Market Street, 22 South 15th Street, S. E. Corner 5th & Market.

PETS PETS PETS
Guaranteed Singing Canaries, with a suitable cage, complete $3.50
Puppies, Angora Kittens, Gold Fish and Aquariums
HOPE'S LEADING PET SHOP
35 North 9th Street

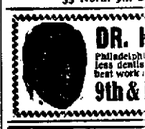
DR. HYMAN
Philadelphia's only painless dentist. Guaranteed best work and low prices.
9th & Market

Franklin Pens
THE WORLD'S BEST
Self-Filling & Safety
Do Not Leak—Always Reliable.
$1.50 to $10 Everywhere or at Factory
51 North Tenth St.
Pens Repaired.

EYE STRAIN
and Falling Eyesight
instantly relieved by a pair of properly fitted glasses. Our prices are reasonable and our work is careful and accurate.
FREE CONSULTATION
Flanagan Optical Co.
3 S. 13th St., Phila.
Opposite Wanamaker's
Commonwealth Bldg., Trenton, N. J. & Chester, Pa.

Our Guarantee on Furs: Mink, Siberian Squirrel, French Sable Coat, seal lined, long, all sizes $28.00 Ladies' Russian Pony Wraps $5.00 Blue Wolf Set, Extra Large Pillow Muff and Tie
WALTERS' LOAN OFFICE
11th and Arch Streets, Phila., Pa.
BONDED TO THE CITY

OLD FALSE TEETH BOUGHT
Old Gold, Silver, Platinum, Jewelry of all kinds. Precious Stones. Highest prices paid. Established over a quarter of a century.
"The Old Gold Shop"
Penn Smelting & Refining Works
906 Filbert Street Philadelphia

What to Give the Man
Neckwear, Gloves, Shirts, Hosiery, Suspenders
Bath Robes, Rain Coats, Club Bags, Boxing Gloves, Striking Bags
Sweaters, Skates, Base Ball, Foot Ball, Basket Ball
Marshall E. Smith & Bro.
25 and 27 SOUTH EIGHTH STREET

RIGHT GIFTS FOR MEN
There is sound value as well as good looks in these gifts. Each is of a style that has its own appeal. Every gift tastily boxed, in keeping with the high character of the goods, and the Christmas season.
Wonderful scarf values, 50c to $3
Silk shirts . . . $3.50 to $6
Pure silk half hose . . . 50c to $3
Plaited shirts . $1.50 to $3.50
Initialed handkerchiefs . . . 20c to 50c
Tan and Mocha gloves . . $1.50 to $2.50
Stud and button sets, $2 to $4.50
Suspender and garter sets . . . . . 50c up
Lined gloves, sweaters, canes, bathrobes, raincoats, umbrellas, leather goods, etc., in wide variety.
REID AND FORT
1114 Chestnut Street 1119-21 Market Street

American Watches $5.75 to $125
Solid Gold Signet Rings, $2.50 to $15
Snappy Diamond Rings ..... $10.00 up
Solid Gold Signet Cuff Links and Scarf Pin ..... $2.50 Value $4.50
Gold Bracelets ..... $2 up
Mayers 1301 MARKET Opp. Wanamaker's Open Evgs.

Victor Machines
Victor Records
Largest Stock in Philadelphia
PENN PHONOGRAPH CO.
17 South Ninth Street
Opposite Post Office

Christmas Gifts
Grips . . . . . $5 to $35
Suit Cases . . . $3 to $25
Wallets . . . . $1 to $10
Dressing Cases . . $3 to $30
Hand Bags . . . $1 to $25
Jewel Cases . . $1 to $15
Wardrobe Trunks $30 to $75
Work Baskets . $6 to $18
Large variety of French Ivory Toilet Articles for the bureau 50 cents to $5
CURRY
1112 CHESTNUT SHT., PHILADELPHIA

XMAS SUGGESTION

This High-Grade Portable Green or Amber
Beaded Shade
Complete for Gas or Electric Light
$4.50
Small deposit will secure any article till Christmas
We Ship Goods to Any Part of United States. Guarantee Safe Delivery.
New York Light Supply Co.
49 N. 9th Street, Philadelphia
Manufacturers of High Grade Brass and Lighting Fixtures for Electricity and Gas
Open evenings until Christmas

WE WANT A GOOD LIVE AGENT IN EVERY TOWN
We have a proposition of interest, either for part of or your entire time.
Write today for full particulars.
Vacuum Cleaner Mfg. Co.
36 South 8th Street
Philadelphia, Pa.

Philadelphia's Most Reliable Jewelry Store
TO BUY YOUR XMAS GIFTS
¼ carat genuine Diamond Ring $10
⅓ carat genuine Diamond Ring $20
½ carat genuine Diamond Ring $30
¾ carat genuine Diamond Ring $50
1 carat genuine Diamond Ring $100
1¼ carats genuine Diamond Ring $50
1½ carats genuine Diamond Ring $63
Wholesale & Retail Jewelers, Diamond Cutters
Open Evenings
I. PRESS & SONS, N. W. Cor. 8th & Chestnut Sts.

GENTLEMEN'S 14Kt. SOLID GOLD Elgin or Waltham Watch $11.50
14Kt. Gold Solid 25 jewel adjusted Watch only $15
15 jewel gold filled Watch $4.75
We import our diamonds uncut, and cut and mount them right on the premises. We buy our watches direct from the manufacturers. In fact, all our jewelry comes to us first hand, thereby saving you the middleman's profit.

FEED THE FAMILY WITH PLENTY OF

Jones' "HOLSUM" Bread
Highly nourishing—made in a sunlight bakery; delivered crisp, fresh, clean.—Try it.
10c Double loaf Sealed in Dust-Proof Wax Paper. All Grocers.

Baked By Jones Bakery, Phila.

GIVE HIM A DESK
$20 UP

Bank, Office and Library Furniture & Rugs
SHOEMAKER
Salesrooms, 926 Arch Street. Send for Catalog. Founded 1864.

Dr. WYETH PAINLESS DENTIST
S. E. Cor. 8th and Market Sts.
DON'T WORRY ABOUT MONEY
Weekly or Monthly Payments

Beautiful Set Teeth (That Fit) $5.00
Gold Fillings, $1.00 | Bridge Work $5
Silver Fillings, .50 | 22-k. Gas $5
No charge for painless extracting when other work is done. Examination free. All work guaranteed for 10 years. Hours, 8 a. m. to 8 p. m. Sundays, 10 to 4. Wednesday and Saturday evenings till 8 P. M.

It will cost nothing for you to consult us before buying diamonds. We are specialists and our word is backed by over thirty years' reputation
Mitchell's Diamond Stores
36 N. Eighth St., Phila.
39 S. Eighth St., Phila.
Money in diamonds is invested, not spent

Moelbert for Meals
NEVER CLOSED
Largest Oyster House in Philadelphia
FAMOUS STEWS 15c
7 LARGE FRIED 15c
Ladies Dining Room
804 VINE ST. is the Place to Dine

Headquarters
For Electric Novelties
25c to $40.00

To Run With Current or Battery.
Largest Assortment in Philadelphia
Manufacturers Distributers
Central Electric & Lock Co. Center of Phila. 13 N. 13th St.
Call or Send for Catalog
Open evenings after December 15th

EXCEPTIONAL VALUES
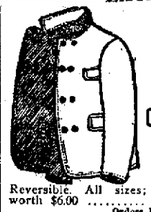
Men's Leather and Corduroy COATS
Reversible. All sizes; worth $6.00 ..... $4.25

Sheep Pelt Vests
Last a lifetime; protect you from the cold; worth $4.50 ..... $2.50
Orders by Mail Receive Prompt Attention
MORRIS FINER, 812 Vine Street Philadelphia
Look for Name and Number. Open Evenings.

Special for the Christmas Holidays

Sweet singing canaries with large brass cages $3.50. Every bird guaranteed. These birds are night and day singers and will give satisfaction.
Reliable Pet Shop Co.,
1602 Market St.

DILWORTH'S
Christmas Tree Electric Lights
$2.00 Set Large Bulbs, Long Cords and Switch Operated
With Dry Batteries or Electric Current
Rifles, Shot Guns, Pocket and Table Cutlery; Razors, Strops, and Brushes; Ice and Roller Skates; Full Line Electric Light Supplies for Automobiles and Houses.
417 & 1604 MARKET ST.

WINDSOR HOTEL
W. T. BRUBAKER, Manager.
European, $1.00 per day and up.

Midway between Broad Street Station and Reading Terminal on Filbert Street.
The only moderate priced hotel of reputation and consequence in
PHILADELPHIA

Artistically Framed Pictures For Christmas
The works of the world's famous artists are shown in Carbons, Gravures, Etc.
Picture Framing
The most extensive display of Antique, Circassian, and Rosewood Frames.
OTTO SCHEIBAL
Art Shop
20 NORTH 9th STREET

EYEGLASS TALK
DON'T TAKE THE ADVICE OF YOUR BEST FRIEND
when there's a question involving your eyesight, your friend may advise you to "Get glasses at once," but you may not require glasses at all.
Our Oculist (a registered physician) will give you absolutely reliable advice on that point. If you do need glasses, we make exactly the kind you need.
You pay for the glasses only. Write to us for full information.
Wm. Fellman & Co
Oculists & Opticians
1029 Chestnut St.
Philadelphia

SPECIALS
$10 Morris Chair & Cushion for $7.50
$18 Comb and Book Case " 12.50
$12 Music Cabinet . . " 8.50
$8.50 Ladies' Desk . . " 5.00
$10 Library Table . . " 6.50
ATWOOD'S CARPET & FURNITURE CASH STORE
40-42 S. 2d St., Bet. Market & Chestnut
PHILADELPHIA

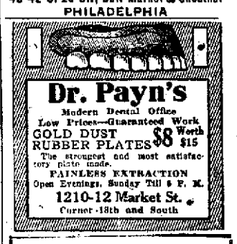
Dr. Payn's
Modern Dental Office
Low Prices—Guaranteed Work
GOLD DUST $8 Worth $15
RUBBER PLATES
The strongest and most satisfactory plate made.
PAINLESS EXTRACTION
Open Evenings. Sunday Till 5 P. M.
1210-12 Market St.
Corner 12th and South

GIFTS FOR MEN & BOYS
Visit the sportsmen's outfitters' shop, where the greatest variety of dependable and practical gifts may be had at money-saving prices.
Just a few suggestions:
Rifles, Guns, Gunning Clothing, Jerseys, Sweaters, Indian Clubs, Dumb Bells, Exercisers, Penknives, Footballs, Basketballs, Boxing Gloves, Striking Bags; everything for the athlete—indoor and outdoor.
MOSKOWITZ & HERBACH
Sportsmen's Outfitters
430 Market St. Philadelphia

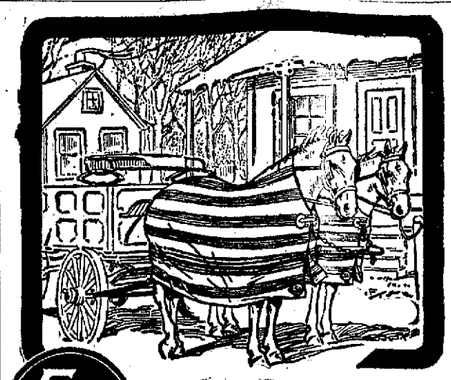
5A The Quality Mark On Horse Blankets
5A on a horse blanket is the sign of quality—the guarantee of satisfaction. It means the entire blanket—yarns, straps, buckles, everything—was made in one factory—the largest in the world. That factory gives you blankets of the best quality at the lowest prices. 5A Blankets go direct from factory to your dealer's shelves. You pay no jobbers' commissions, yet you see and handle the blankets before you buy.
5A Blankets wear the longest. The hard twisted yarns, the multiple warps and the experienced workmanship combine to make 5A Blankets the strongest, warmest, thickest and closest woven blankets made.
The 5A Storm King is our most popular medium-priced square blanket. It is exceedingly warm, heavy, thick and strong. Outwears several ordinary blankets. Weighs 8 lbs. Measures 84 x 90 inches. Costs but $2.50. Easily worth three times as much.
Buy a 5A Square Blanket for street use. Buy a 5A Bias Girth Blanket for stable use. Buy a 5A Plush Robe for carriage or auto.
WM. AYRES & SONS Philadelphia, Pa.

JOSEPH BANNISTER ESTATE
J. S. PEIRCE, Jr., Manager
Agent for

Largest fence manufacturers in the world.
Monumental & Stone Work
OF ALL KINDS.
We can give you a better fence for less money than any other dealer. Cheaper than wood; lasts ten times as long.
4-21-tf Foot of Mill St., Bristol, Pa.

Your Interest in the Bell
That the telephone's greatest benefits are to be derived from a comprehensive system is not to be denied. But in addition to the breadth of nation-wide service and the power of anyone—anytime—anywhere communication, the perfection of the local service must be maintained.
Our local Bell Telephone System, manned by men and women who are your neighbors, is operated in the interests and to the advantage of the people here.
Probably no other industry of national scope pays back to the same communities a larger percentage of the revenues it receives from them. As much as 50 per cent. of the gross revenues derived from the Bell System are expended regularly for salaries and wages alone. In addition there is 5 per cent. expended for taxes and large amounts are required for operating and maintenance expenses and other miscellaneous accounts so necessary in the operation of our system here; all of which are distributed very closely in proportion to the amounts paid for telephone service.
This community obtains the two-fold benefits of efficient service and successful local enterprise from its Bell Telephone.
The Bell Telephone Company of Penna.
A. B. Hennessy, Local Manager, Doylestown, Pa.

Children Should Have Good Light for Studying
A poor light strains the eyes, and the injurious effects may last for life. An oil lamp is best. The light from the Rayo Lamp is soft and mellow. You can read or work under it for hours without hurting your eyes.
The RAYO is constructed scientifically. It is the best lamp made—yet inexpensive and economical.
The Rayo Lamp, made of solid brass—nickel plated. Lighted without removing chimney or shade. Easy to clean and rewick. Made in various styles and for all purposes.
Dealers Everywhere
THE ATLANTIC REFINING COMPANY
Philadelphia Pittsburgh

LOANS $10.00 and UPWARDS TO HOUSEKEEPERS
Accounts opened in a hurry, in a private, quiet, careful manner. Payments either weekly or monthly. Cost reasonable. Business conducted in absolute confidence and privacy. Call, write or phone.
INTER-STATE LOAN CO.,
No. 1 Lawrence Bldg. Cor. Mill and Cedar Streets Over Childs' Grocery
Office Hours: 8 a. m. to 6 p. m. Saturdays till 9 p. m. PHONE 213

Hendricks & Mariner.
Cor. Wood and Penn Streets, Bristol.
Stoves, Heaters and Ranges.
Tin, Slag and Felt ROOFING.
Roofs painted with paint that will not come off.
GIVE US A CALL. PHONE, 76X.

Farmers National Bank OF Bucks County
BRISTOL, PA.
The Oldest Bank in Bucks County.
ESTABLISHED, A. D. 1815.
Capital, (as originally) .... $ 92,220.00
Surplus and Undivided Profits, (earned) 267,416.00
(January 23d, 1912.)
Has a well equipped and constantly increasing
SAVINGS DEPARTMENT.
Fire & Burglar Proof Safe Deposit Vaults
AFFORDING ABSOLUTE SECURITY
Boxes to rent $2.00 and up.
This bank gives no customer an undue advantage over any other.
The smallest account receives the same care and attention as the largest, and is warmly welcomed.
It corresponds with an extensive network of other banks and large business houses, thereby gaining many advantages for its depositors.
It has served four generations of Bucks county people faithfully and well.
In time of trouble a balance in a strong bank is like an anchor to windward in a storm.

THE EYES IN RELATION TO GENERAL HEALTH
Underlying certain symptoms of eye trouble may be grave disturbances of the general health of men and women. A searching and accurate examination will reveal to the eye of a trained optometrist what the causes are. Glasses may not be needed at all in some cases, while in others the proper glasses may cure headaches and nerve strain. I make a specialty of the use of the opthalmoscope, having acquired a thorough practical and technical knowledge of its application. For consultation call any day.
G. Austin Bisbee
The Exclusive OPTOMETRIST
115 Mulberry St., Bristol, Pa.
Office Hours: Daily from 9 a. m. to 9 p. m.
Telephone 298-X

BREAD CAKES ICE CREAM FINE CONFECTIONERY
GRATZ'S
NEW BAKE SHOP
Cor. Dorrance and Wood Streets
Bristol, Pa.

J. P. Taylor,
Bristol, Pennsylvania.
Civil Engineering and Farm Surveying
Special attention given building lots and town sites. Plans and specifications for concrete work, etc. Phone 277-W. 1-18-1yr

The Best Cigars
will always be found at our store and we invite you to call and try one and be convinced.
"The Faustinette"
is one of our best sellers. In boxes of 25 and 50. Try one.
Max Cohen,
Wholesale Tobacconist
219 Mill St., Bristol.

Geo. W. Fisher,
EXPRESSMAN
Hauling of all kinds. Moving a specialty
431 Washington street, Bristol.

Doylestown Trust Company,
DOYLESTOWN, PA.
Authorized Capital, - - $250,000
Capital Paid In, - - - 125,000
Surplus, - - - - 117,000
Acts as Administrator, Executor, Guardian, Trustee, Assignee, Receiver, Committee, Agent, &c.
RECEIVES MONEY ON DEPOSIT SUBJECT TO CHECK.
Insures titles to real estate.
Interest allowed on certificates of deposit.
Collects checks, notes, drafts, coupons, &c., and buys and sells stocks, bonds and other securities, serving its patrons without charge.
Becomes security for trustees and public officers.
JOHN HART, President. ARTHUR CHAPMAN, Vice-President.
JOHN YARDLEY, Treasurer. HENRY O. HARRIS, Trust Officer.
DIRECTORS:
Arthur Chapman, George Ross, Henry S. Beidler, John H. Rufe, Samuel J. Penrose, William Stuckert, C. Howard Magill, John C. Stuckert, John Hart, Harry Wilkinson, Mahlon K. Dungan, Henry O. Harris, Louis Buckman, Nelson K. Leatherman, John C. Swartley.

DR. J. D. THOMAS
1136 Spruce Street, Philadelphia, Pa.
SPECIALIST IN EXTRACTION OF TEETH WITH NITROUS OXIDE.
REMOVED FROM 1122 WALNUT STREET.

HENRY E. ANCKER,
806 Stock Exchange Bldg
PHILADELPHIA
STOCKS AND BONDS
SOUGHT AND SOLD ON COMMISSION.
at the Philadelphia and New York Stock Exchanges.
INVESTMENTS A SPECIALTY.

SPECIAL IN STRAIGHT WHISKIES
GIBSON, 7 year old . . $1.00
GUCKENHEIMER . . 85c
MARYLAND, 6 year old 75c
GIBSON, 4 year old . . 75c
MT. VERNON, 4 year old 75c
DUFFY'S MALT . . . 75c
PURE CALIFORNIA PORT AND SHERRY WINES, Full Quarts 25c
LOWEST PRICES ON ALL STANDARD GOODS
Gins, Wines, and Brandies
BROWN'S
15 S. 8th St. 21 N. 13th St.
esp. Strobel's sh. Market
PHILADELPHIA, PA.

FREE BOOK
On the treatment of Horses, Cattle, Sheep, Dogs, Hogs, Poultry, Birds and Trained Animals, mailed free.
For Every Living Thing on the Farm
Humphreys' Veterinary Specifics.
A. A. For FEVERS, Milk Fever, Lung Fever.
B. B. For BRAINS, Lameness, Rheumatism.
C. C. For SORE Throat, Epizootic, Distemper.
D. D. For WORMS, Bots, Grubs.
E. E. For COUGHS, Colds, Influenza.
F. F. For COLIC, Bellyache, Diarrhea.
G. G. For MISCARRIAGE.
H. H. For KIDNEY and Bladder disorders.
I. I. For SKIN DISEASES, Mange, Eruptions.
J. J. For LOSS OF CONDITION, Indigestion.
50 cts. each bottle.
Veterinary Oil for Hoofs 8c. $1.00.
Stable Case, full outfit $7.00.
At drug. ists or sent prepaid on receipt of price.
Humphreys' Medicine Co., Cor. William and John Sts., New York.

HARRY'S RESTAURANT
Dinner, Ice Cream, Cigars, etc., etc.
HARRY BRABSON.
Cor. Radcliffe and Mill Sts., Bristol, Pa.
Special Dinner for Holiday patrons.
Open Sundays. 569-1yr

The Latest Novelties IN MILLINERY AT RIGHT PRICES.
A. L. BROWN
225 Mill St. Bristol, Pa.
10-11-tf

Millinery.
Chic styles in French Felt and Velvet Hats, Black and Colored Silk and Velvets. Novelties in Wings, Aigrettes, Ribbons, Jet and Buckles at reasonable prices.
MISS SARA K. COOKE,
8-16-tf 214 Radcliffe street, Bristol, Pa.

Wm. & Wm. R. Stuckert
ATTORNEYS-AT-LAW
118 Mill St., 4-19-tf Bristol, Pa.

MRS. J. IRWIN
DRY GOODS and NOTIONS.
Delineator and Butterick Patterns.
324 Mill Street, Bristol.
8-30-13t

Elastic Stockings
For the relief and cure of Varicose Veins Weak or Swollen Limbs. Rheumatism.
ABDOMINAL SUPPORTERS
For Corpulency, Weak backs and Weakness of Abdomen.
TRUSSES Prices always reasonable. Descriptive catalog sent free.
G. W. FLAVELL & BRO., Manufacturers.
1011 Spring Garden St., Philadelphia, Pa.
3-1-eow-1y

DR. J. J. HARGRAVE
Dentist
GAS AND VAPOR ADMINISTERED; Hours, 8.00 a. m. to 8.30 p. m.
325 Radcliffe St., BRISTOL, PA.
6-14-tf

Graduate of Custom Cutting School, of Phila.
Suits Made to Order, $15.00.
M. VENERE, Custom Tailor
Repairing, Cleaning & Pressing Neatly Done
128 Mill Street, Bristol, Pa.
8-30-1yr

JOHN B. SPEAK
Contractor and Builder
220 JEFFERSON AVE. BRISTOL, PA.
Estimates Furnished. Jobbing Promptly Attended to. 8-30-1yr

WM. U. WITMAN
OPTOMETRIST
540 Bath St., Bristol, Pa.
All defects of vision and eye troubles generally scientifically attended to.
OFFICE HOURS:
Every Wednesday,
9 a. m. to 9 p. m.
10-18-6m

"From Factory to Home at Factory Prices."
CHAS. D. GRIM
Pianos, Organs and Player Pianos
22 Different Makes to Select From.
Tuning and Repairing a Specialty.
344 JEFFERSON AVE. 10-11-3m BRISTOL, PA.
Bell Telephone.

JEFFRIES & JACKSON RESTAURANT, COR. POND AND MARKET STREETS
Snapper Soup, Stewed Snapper, Deviled Crabs Every Saturday.
Families Supplied with Oysters and Clams.
11-29-4t

LEE MING
First-Class Chinese Laundry
All work neatly and promptly done. Satisfaction guaranteed.
217 MILL STREET, BRISTOL, PA.
8-23-13t

AUTOMOBILE Service
for all occasions, at all hours, day or night.
W. I. MURPHY
Phone 66-A 336 Wood Street
9-20-1f

JOHN F. SMOYER
Steam and Hot Water Heating — Plumbing — Pneumatic Water System Installed
Estimates Furnished
113 CEDAR ST. 5-19-1f BRISTOL, PA.
Phone 167-W.

BUYING AND SELLING ANTIQUES
M. C. SLATOFF
112 Radcliffe Street
Bristol, Pa.
8-16-3m

DOMINIC RAGO
CONTRACTOR
Bricklaying, Stone Mason, Stone Cutter, Cement Work, Plastering, Etc.
1025 Wood St. Bristol, Pa
Bell Phone, 159-X 9-20-1yr

Dr. Joseph T. Stradling
Dentist
219 Market Street, Bristol, Pa.

Established 1877.
WILLIAM J. DAVIS
MARBLE and GRANITE WORKS
209 Cedar Street, Bristol, Pa.
9-13-tf

CHARLES HENRY MOON
WOODBOURNE,
Bucks County, Pennsylvania
County Surveyor.
Special attention given to Trolley and Stone Road surveys.
Office in Court House, Doylestown.
Telephone 81 Y, Langhorne. 7-19-05-1y

DR. EUGENE W. ROBERTS
Dentist
228 MILL ST. BRISTOL, PA.
Crown and Bridge Work a Specialty.
8-18-1yr

WILLIAM E. DeGROOT
CONTRACTOR and BUILDER
Jobbing promptly attended to. Estimates furnished at short notice.
341 Jeff. Ave., Bristol, Pa.
11-3-11-1y

NOTICE
All tobacco tags redeemed at
Max Cohen's Tobacco Store,
219 Mill Street
For Premiums.
Call and see the fine premiums. 3-21-tf

PEIRCE & WILLIAMS' LUMBER YARD
IS WELL STOCKED WITH BUILDING LUMBER OF ALL KINDS AT REASONABLE PRICES.
Mill-work Stair-work Glass, etc.

Estate Notice.
Estate of WILLIAM H. BROWN, late of Bristol Township, Bucks County, Pa., dec'd.
LETTERS testamentary having been granted to the undersigned, all persons indebted to said estate are requested to make payment, and those having legal claims will present them without delay, in proper form for settlement to
IRA C. BROWN, Executor.
Bristol R. F. D. No. 2.
11-1-6t

JAMES CHRISTOPHER
COR. WOOD & PENN STS., BRISTOL, PA.
UP-TO-DATE RESTAURANT
Best Meals in town. Families Supplied with Oysters. Bell Phone. 11-29-tf

Estate Notice.
Estate of MARY TENNSON, late of Bristol Borough, Bucks Co., Pa., dec'd.
LETTERS testamentary having been granted to the undersigned, all persons indebted to said estate are requested to make payment, and those having legal claims will present them without delay, in proper form for settlement to
JOHN J. GREEN, Executor, 1527 Land Title Bldg., Phila., Pa.
Or to his attorneys, Grim & Grim, Doylestown, Pa. 11-8-5t

Pierce Hairdressing Parlor
Private Entrance, 134 Mill Street, Bristol, Pa.
Manicuring, Shampooing, Facial and Scalp Massage. Children's hair cutting.
Ladies, save your combings and have them made into Puffs, Braids or Switches. We also carry a line of Transformations, Braids, Puffs and Curls. If we have not your shade of hair we will match it for you. 8-30-1f

ASK ANY HORSE
Eureka Harness Oil
Mica Axle Grease
Sold by dealers everywhere
The Atlantic Refining Company

UPHOLSTERING
AND REPAIRING OF FURNITURE,
CARPETS beaten, sewed and laid. Window Shades, Awnings, Slip Covers. Mattresses made over—hair thoroughly picked. Feathers renovated by steam. Chairs re-caned.
Orders from the surrounding country will receive my personal attention.
CHARLES H. ANCKER,
109 Cedar St., Bristol.

LUMBER.
Fred. Leibfreid,
BRISTOL, PA.
L. G. LINE, Manager
Residence adjoining yard.
OTTER STREET

Notice to Contractors and Others.
Dexter's Portland Cement, finest grade on the market. Large or small quantities.
Estimating for Contractors
on Mill-work, Rough and Dressed Lumber.
Building Lumber, Mill-work, Hardware, Roofing Felt, Roofing Paint, Paints, Oils, Glass and Putty. 7-12-tf

Thousand Circul
The Gazette circulation 8000 copies weekly. According to a generally accepted rule this means 15,000 readers. Advertisers, consider this fact.

VOL. 40. NO. 20

A Trip to Christmas
Thursday, D
ROUND-TRIP
$10.05
According Proportionate Ta
Three-Day Trip
Visiting all the prine pa
Similar Tours, January 3
Full information and tickets
CAS. P. ANDERSON
Pennsylva

Gifts in
FOR OLD
IN TO
we have Dolls, Doll Ou
Hammocks, Garden
Knives, Forks and Spoo
chanical Trains, Tunnels
biles, Wheelbarrows, Sl
Toys, Games, Books, H
fellows.
Babies' Knit Sacque
Knit Dolls, Rag Dolls,
chiefs, Belts Suspenders
Bands, Gloves, Sweater
fliers, Aprons, Petticoats
and Silk, Waistings, Ba
vet and Corduroy, Jewe
Bracelets, Combs, Liner
What You Do

Mrs. T.
555 Ba

Christmas Gif
Silk Waists, made to our
White Waists, button fr
Ladies' Fancy Belts in b
Ladies' and Men's Hanke
Special—6 Fancy Handk
Ladies' Fancy Neckwear
Ladies' White Apro
Ruching, Lace Collars,
chiefs, Combs, Men's Ne
boxes.
A full line of House
Night Gowns, Hosiery a

R. R. P
310 Mill Street,

NOVE
We Have the Stock Th
find them elsewher
and
Hand Colored
Silk Ties, daintily
and China Novelt
Beautiful Hand-Pa
dishes, $1.50 to $2.2
Sachets and
lets, Tags,
SERRILL
PRESCRIPT
Dorrance & Wood St

XMAS & NEW
ELABORATE
We will make a specialty
to your order, from one pound
Let us bake your Xmas pi
All kinds of "roasting" d
Fancy cakes of every desc
Prompt delivery to all pa
AXEL
204 MILL STREET

NEWSPAPER ARCHIVE®
NEWSPAPER ARCHIVE®